SENIOR CENTER SONGBIRDS IN ANDOVER, ENGLAND PAGE 17

OUR 116TH YEAR

Andover Townsman

AN EAGLE-TRIBUNE COMPANY

Issue No. 47 34 pages JULY 22, 2004 75 CENTS

SAFETY CENTER

$1 million in coffers as new center opens

By Andrea Gregory

Members of the Central Fire Station have moved into the new safety center, making it a fully operational police and fire safety building. Firefighters carried mattresses and boxes into the new building on Tuesday, excited about the additional space and long-awaited opening.

Taxpayers might also be happy to know that the project might cost them less than the nearly $14 million approved at three separate Town Meetings.

While bills remain to be paid, during a recent selectmen's meeting, Town Manager Buzz Stapczynski said the town was holding onto more than $1 million. When asked to firm up the amount following the meeting, Stapczynski would only say the figure was "in the vicinity of $1 million."

Originally, the project was supposed to be completed in 2002 and cost the town $12.9 million. But as delays occurred, officials returned to Town Meeting twice asking to borrow another $1,065,000 to finish the job if necessary. In 2001, Town Meeting approved $235,000 to pay for furnishings that were cut from the budget to cover a shortfall in the bid price, and to cover the cost of a security system, for which the general contractor claimed not to be responsible. In 2002, Town Meeting approved $830,000 for more furniture, a monopole, phone system, security system upgrade and to cover the costs of delays and quality control.

Mello Construction, the general contractor, still has punch list items to finish.

Continued on page 2

PHOTO BY TIM JEAN

MOVING DAY — From front, firefighters Mike Glammasi and Terry Retelle seemed pleased to move into the new safety center.

BANNED NO MORE

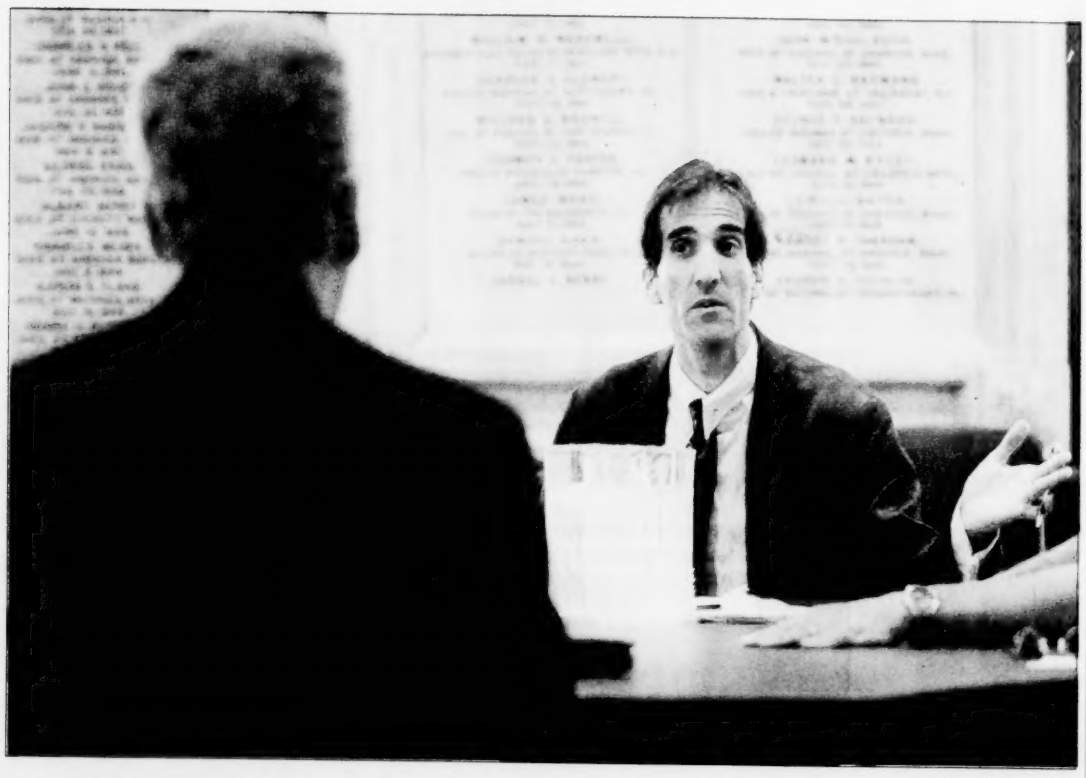

PHOTO BY TIM JEAN

Resident Jeffrey Rosen addresses Jim Sutton, director of Memorial Hall Library, during a hearing with library trustees. Rosen (facing camera) had been banned for refusing to allow his bag to be searched. Sutton said someone had been stealing books.

Man allowed to return to library

Privilege reinstated, but board says Rosen should agree to bag searches

By Andrea Gregory

Following a meeting that featured name-calling and yelling, the Memorial Hall Library Board of Trustees reinstated full library privileges to Andover resident Jeffrey Rosen last Thursday.

It was the first time Rosen had entered the library after being banned for refusing a search of his bag. Rosen said he refused to open his bag for Library Director Jim Sutton on June 18 because there was no evidence against him, and it was the second time he had been asked to do so. The first time he was asked, Rosen said he opened his bag for a police officer, and offered a search of his Pioneer Circle home. Rosen said he was worried a pattern was forming and said his Constitutional rights protect him from unwarranted searches.

"Then when I said no, (Sutton) blacklisted me forever," said Rosen. "I can't believe this situation exists."

Rosen was issued temporary access to the library on June 25, after appealing Sutton's decision to ban him from the library and strip him of library privileges. But Rosen said he wanted to stay away until his name was cleared.

> "Probably without my bag."
>
> JEFFREY ROSEN, AFTER BEING ASKED IF HE MIGHT RETURN TO MEMORIAL HALL LIBRARY

Last Thursday, Rosen approached the square table in the library conference room and sat down across from Sutton. Board members sat on both sides of the table and prepared to listen to both sides of the story.

But tempers flared during the testimonials, as Rosen accused the director of altering his story to appease the board.

According to Rosen, Sutton had told him he had seen Rosen carrying a bag into the men's bathroom on a video surveillance camera. Sutton said he had not said that, but had personally seen Rosen go into the men's room without his bag. Sutton said he did check the tape before confronting Rosen on the third floor of the library.

Rosen said he would have opened his bag if Sutton had given him a "logical reason" but refused, since he knew he was not on camera carrying a bag into the men's room.

"You are a liar," said Rosen, gesturing his hand toward Sutton.

"I beg your pardon!" Sutton yelled. "I am the director of the library and you have no right to call me a liar in my building."

Board chairwoman Karen Herman's soft, calm voice interrupted the exchange, and she told Rosen that Sutton has the right

Continued on page 6

Sewer-job costs rising

Disagreement on who should pay

By Ben Hellman

Properly paving South Main Street when the sewer work there is complete will cost $500,000 more than Andover's Public Works director planned, threatening a timely completion of the sewer project.

A delay to the project also could pose a public-health risk and complicate home sales for residents who delayed maintaining their septic systems because a sewer connection was expected, said Everett Penney, town health director.

That is not the only reason the town might need more money for the sewer job. Bids from contractors who want to work on the fourth phase of the five-year, $34.5 million expansion came in higher than expected and were all rejected by the town. Town Manager Buzz Stapczynski said in 1998 engineers estimated the cost of the phase at $3.3 million, but bids came in about $1 million too high. In addition, the current phase of the project, covering the South Main Street and Rogers Brook areas, is running over budget from the costs of blasting large amounts of underground ledge, paying police overtime and the paving issue, said Penney.

The problem with the paving is that Andover planned to pave South Main Street, state highway Route 28, with materials that do not meet state requirements. Exactly how this came about – and who should pay the up to $500,000 needed to meet the state standard – is a matter of debate.

What is certain is that Andover has not approved enough money to put down the amount of paving material the state is requiring. Town Meeting would need to approve as much as $500,000 more for the project to be completed if some other solution is not worked out, said Public Works Director Jack Petkus. A protracted legal battle will cost all sides – town, state and the sewer project's engineering firm – money and cause delays, said State Rep. Barry Finegold.

Town Meeting already approved an extra $1.25 million this year to complete the almost

Continued on page 6

Good to the last drop

After 22 years, diner waitress retires

By Judy Wakefield

When customer Gerry Silva walked into Shawsheen Luncheonette singing, his favorite waitress, Christal Schnobrich, flashed him her usual big smile and then hollered his order to the grill chef.

"When he's singing, I know he wants his No. 3 – french toast," said Schnobrich, as she leaned over the counter to give Silva a kiss.

Schnobrich has put a spark in many of Silva's mornings. Offering daily hugs and "Hi, honey" greetings to regulars like Silva, she's been a fixture at the Shawsheen Square diner for the past 22 years. Customers rave about her and her memory, which retains the first names of customers she hasn't seen in years.

PHOTO BY TIM JEAN

Christal Schnobrich (left) gets a hug from cook Fay Ann Grutkowski at the Shawsheen Luncheonette. Schnobrich, a waitress, has retired.

"It's like *Cheers* here and that's why I keep coming back. It makes me feel good," said Silva, as he bellied up to the counter. Silva faithfully visits the diner four mornings each week and is such a regular he even has his own coffee mug waiting for him.

This week, the mug will still be waiting to greet Silva. But Schnobrich will not.

Last Friday was Schnobrich's final 6 to 10:30 a.m. shift as she began a new chapter in her life. The energetic waitress, who hardly looks her 65 years, was widowed two years ago and is moving to Agawam, in central Massachusetts, to be closer to

Continued on page 5

Index

Arts & Entertainment	17
Business	21
Classified/Real Estate	22
Crossword	18
Editorial	7
Education	11
Letters	7
Obituaries	4
Police Log	6
Seniors News	10
Sports	14
Townspeople	9

Infertility

Acupuncture Treatments For Infertility

Options for Hope

FIRSTHEALTH OF ANDOVER PC

One Dundee Park, Suites 1 & 2, Andover, MA 01810

978-474-9994

www.FirstHealthofAndover.com

PILATES

YOGA

ONE FREE CLASS*

*First time participants only. Exp. 7/31/04

Yang's MARTIAL ARTS & YOGA CENTER

65 Flagship Drive North Andover, MA 01845

978.725.3600

www.yangsandover.com

FREE MEALS for KIDS

one free entrée per kid (12 yrs old or under) with every $30 purchase

offer restricted to children's menu

invalid with other offers

coupon expires 9/30/04

$10 OFF

with a purchase of $50 or more

invalid with other offers

coupon expires 9/30/04

MOOTONE

Japanese Cuisine

15 Railroad St.

978-623-8006

www.mootone.com

PHOTO BY TIM JEAN

Paying bills for change orders and punch-list items could further decrease the allocated money that has not been spent. This week, workers were redoing a sidewalk in front of the center that was not level enough to meet the needs of people in wheelchairs.

Center may cost less than $14M

■ SAFETY CENTER OPENS

Continued from page 1

Kevin Darkow, Mello project manager, said he was not certain how much these items would cost the town, but estimated they would run about $600,000. He said the town still owed money on some change orders from earlier in the project, but even with those items, he did not believe the remaining payments due to Mello would exceed $1 million.

Town Finance Director Tony Torrisi said the town has not borrowed the $830,000 it was given permission to use by Town Meeting 2002. But Torrisi added that does not mean the town has not spent some of the money or will not need to borrow it to pay bills. If an appropriation is not used, another Town Meeting vote will be needed.

Town officials do not plan to reveal how much of the appropriated money remains, if any, for a while. Stapcyinski called not releasing a current balance "strategic."

He said after the punch list is taken care of and other money issues resolved with the contractor, the town will want to be prepared to cover any unexpected costs. He noted the roof and heating system are under warranty, but said that does not mean the town will not find unexpected expenses.

Even as the fire department moved into its new quarters, changes to the building were still under way. Watson Construction was tearing up the sidewalk in front of the center because it did not meet state regulations for handicapped accessibility. Algar Construction, a firm subcontracted by Mello, had done the original job, and there is debate about who is to blame for the mistake *(see story, page 6)*. The maximum the town will spend on redoing the sidewalk is $8,500.

Joe Piantedosi, plant and facilities director, would not comment on where the money is coming from. He said the original sidewalk had a 7-degree slope in certain sections. To meet state specifications, it should be 2 degrees or less. "You need a little bit (of a slope) for the water to run off, but you don't want the guy in the wheelchair to run off," said Jim Watson, owner, while he and his crew worked.

Firefighters-neighbors bond will not crumble with move

By Andrea Gregory

For nearly two years, Edith Eastman has delivered the cookies – chocolate chip, raisin oatmeal, double chocolate chip. Leaving her house at the corner of Eastman Road and Abbot Street, she has walked or driven with a dozens of cookies for the firefighters at the temporary Spring Grove Cemetery Fire Station. But on Sunday afternoon, the usual recipients of her tasty baked goods stopped by her home for a pick up.

Fred and Edith Eastman (left), with firefighters from Spring Grove.

The firefighters were not there to pick up cookies, but to pick up the cookie maker. Driving a fire truck to Eastman's front door, they greeted Eastman with flowers and dragged her off for her first ride in a fire truck.

The firemen escorted their personal cookie chef to their new location: the new safety center on North Main Street.

As of Tuesday, the temporary fire station at Spring Grove Cemetery was abandoned, and the new safety center was opened. The fire department has operated a station out of a cemetery building for two years, waiting for the fire-department side of the new downtown safety center to be complete.

Many of the firefighters said they are excited about the new facility, but will miss the old, quiet neighborhood full of friendly visitors – and cookie drop offs.

So, while planning and packing for Tuesday's move, firefighters decided they were not going to leave those cookies behind.

PHOTOS BY ANDREA GREGORY

Luke Paradis, 3, and his aunt, Andrea Paradis, enjoyed a fire-truck ride to the new safety center with residents from the Spring Grove Road area.

"We drove her by the new station just to let her know where we are and what door to use. We don't want to miss out," said Fireman Todd Richardson.

After touring the new facility, Eastman and her husband, Fred , were driven back to the Spring Grove area for a going away party at the fire station. Firefighters flipped burgers and grilled hotdogs for the Spring Grove-area residents as a token of their appreciation for putting up with the occasional sirens.

"We are going to miss seeing you people go up and down the street," Eastman told the group.

"It's been nice having them. We've been coming down regularly. They are very friendly people down here," said Allison Maney, of Abbot Street.

She and her husband, Dan Maney, brought their children Tyler, 3, and Ashley, 1, to the barbecue send-off at the old station.

Allison Maney said her son, Tyler, is obsessed with fire trucks. She thinks he, in particular, will miss seeing the trucks so frequently.

Fire Chief Charles Murnane offered a ride in the fire truck and tour of the new safety center as an incentive for the kids to finish every last bit of their grilled lunch.

After lunch, five children and a few adults boarded Engine 1. The sirens roared as they pulled out of the Spring Grove station heading toward the new safety center.

For those who took a ride, it was their first look inside the more than $13 million project. The children stared wide eyed at the large garage with room for a least five fire trucks.

The firefighters are also impressed with the size. Firefighter John Gangi said he is looking forward to having more room and is excited about the move. "I think it will be better," he said.

Still, there are things he and other firefighters will miss about the Spring Grove location, such as the more intimate setting, the neighbors and the guaranteed cookie deliveries from Edith Eastman.

"I like the oatmeal ones," said Gangi, who hoped the cookies would keep coming.

Eastman said the firefighters can still count on her for sweet-smelling deliveries now that she knows exactly where to take them. "I love to bake. I love to do it and they are a great bunch of people," she said.

Andover Townsman

Established 1887

ISSN 1524-1432
USPS 025-440

Publisher
Irving E. Rogers III

Editor
Neil Fater

General Manager
Ellen Zappala

Assistant Editor
Jack Grady

Production Manager
Christine Wilt

Circulation Manager
Leslie Wilkinson

Reporters
Andrea Gregory
Rick Harrison
Ben Hellman
Judy Wakefield

Production Team
Annette Bernier
Pat Cross
Jason Lynch

Office Manager
Mary Ann Apperti

Special Sections
Alan Chitoff

Photographer
Tim Jean

Reception/Classified
Corinne Towler

Advertising Assistant
Joyce Perillo

Account Executives
Pauline Fontaine Carol Glidden

E-mail Addresses

Neil Fater ..... nfater@andovertownsman.com
Jack Grady ..... jack@andovertownsman.com
Display advertising ..... adsales@andovertownsman.com
Classified ..... classads@andovertownsman.com

Published Thursdays by Andover Publishing Co.
33 Chestnut St., Box 1986, Andover, MA 01810
978-475-7000 *Ad fax* 978-475-5731 *News fax* 978-470-2819
E-mail townsman@andovertownsman.com
Web www.andovertownsman.com

Periodical postage paid at Andover, MA, and additional mailing office.
Postmaster: Send address changes to Andover Townsman,
33 Chestnut St., Andover, MA 01810
In-town subscription — One year, $40; two years, $68
Subscription outside Greater Lawrence — One year, $45; two years, $75
College subscription — One college year, $30.

Copy Deadlines
Advertising copy must be in the Townsman office by Monday at 5 p.m.
Camera-ready advertising copy is due by Tuesday at noon.
No cancellations honored after these deadlines.

Celebrate the Summer!
Mad Maggie's Homemade Ice Cream
327 Main Street, North Reading
Invites you to our...
MAD MAGGIE'S
Insanely Good Ice Cream
SUMMER LUAU
Wednesday, July 28th, 2004
Wear your loudest Hawaiian Shirt to
"Buy one, get one **FREE** of any item!"
Free small cone to anyone wearing a grass skirt!
One per customer. Offer good from 6pm until 10pm.
Moonwalk, give-aways, prizes for best dressed

• Laundry • BCBG • Womyn • Tibi • Theory • Tocca • Michael Stars • Laundry • BCBG •
NATIVE SUN
Contemporary Women's Clothing
Hours:
Monday - Saturday 9:30 - 6:00
Sunday 12:00 - 5:00
Check out our New Fall Arrivals from Trina Turk, Theory, B.C.B.G., Laundry, Sue Wong, Citizens of Humanity.
Arriving Daily!
10 Essex Street, Andover, MA, 978.470.0800
11 Market Square, Newburyport, MA, 978.465.4120
365 Boston Post Rd., Sudbury, MA, 978.440.7854
Plaza Del Mar, Manalapan, FL, 561.586.7771
209 E. Atlantic Ave., Delray Beach, FL, 561.276.3242
• Laundry • BCBG • Womyn • Tibi • Theory • Tocca • Michael Stars • Laundry • BCBG •

Cohen Law Offices, P.C.
Attorney Dana S. Cohen
873 Turnpike Street
N. Andover, MA 01845
978-975-6000 (phone)
978-975-6008 (fax)
cohenlawpc@aol.com
Real Estate and Business Law
Wills and Trusts

DON'T REPLACE YOUR OLD BATHTUB...REGLAZE IT!
$249.00 w/coupon regularly $349.00
SAVE $100.00
Ask about Sinks-Tile-Color
EASTERN REFINISHING CO.
1-800-463-1879
(Exp. 7/27/04)
Established 1971

With these rates, you'll feel right at home.
7/1 Adjustable Rate Mortgage*
5.250% *Annual Interest Rate*
5.090% *Annual Percentage Rate*
If you're looking for a mortgage with competitive rates, and affordable closing costs, The Savings Bank will make you feel right at home!
At The Savings Bank, you'll find a range of home financing options – whether you're in the market for a new house or planning to refinance your present home. Call us today at (800) 246-2009 or stop by any office.
The Savings Bank
Since 1869
Toll-Free 1-800-246-2009
Wakefield 357 Main Street • 599 North Avenue • 907 Main Street
Lynnfield 584 Main Street • 1105 Summer Street • Andover 84 Main Street
www.tsbawake24.com
Member FDIC
Member DIF
*Rates as of 7/21/04 and subject to change without notice. Interest rate remains fixed for 7-yrs., thereafter adjustments are made every year for the remaining term of the loan based upon the 1-yr. Treasury constant. Margin of 2.75% with caps of 1% per adjustment and 4% over life of the loan. With the rate at 5.25% a 30-year term would be repayable in 84 monthly payments of $5.53 per $1,000 borrowed, followed by 276 monthly payments of $5.33 per $1,000 borrowed. The rate and APR assumes a 20% down payment with zero points and prepaid finance charges of $328 and applies to owner-occupied properties only. Other rates and terms available.

EXPERT WATCH REPAIR
All Work Done on Premises
Master Watchmaker
Royal JEWELERS
MAKING CUSTOMERS HAPPY FOR OVER 50 YEARS
58 Main Street, Andover, MA
(978) 475-3330
www.royaljewelers.com

Enchanted Lace
A specialty boutique...
We offer a complete line of decorative lace for the home including placemats, runners, doilies, tablecloths and curtains, as well as toiletries and specialty gift items. Check out the latest in lace while gathering wonderful decorating ideas for your home. See it all at Enchanted Lace.
Bedford Square, Next to Talbots
25 So. River Rd., Bedford, NH
(603) 296-0779
Open Monday-Saturday • Closed Sunday
New England's Largest Selection of Window Lace

鳳凰閣
LIN GARDEN
978-458-8113
Only 4 miles from Route 93, exit 46 (Rte. 110)
Celebrating 19 Years
"Best Szechuan & Mandarin Cuisine in the Merrimack Valley"
✦ Riverview Dining
✦ ONLY Chinese Restaurant in Valley to Offer Dim Sum Buffet
✦ Function Hall
(Karaoke Set-Up Included For Free)
"Phillip", the Fortune Cookie Says...
Our Crab Rangoon is Delicious...

IN BRIEF

PAST AND PRESENT

OLDER PHOTO COURTESY OF ANDOVER HISTORICAL SOCIETY. MODERN-DAY PHOTO BY JON MALIS

The top photo shows 11 Oak St., circa 1977. The house is believed to have been originally owned and built as mill housing by Ballardvale Mills in the mid 19th century. Even today the property has not changed much, as seen in the lower photo above, where in the driveway there is even a car of a similar vintage to those in the 1977 photo.

Marland Place group calls for street safety

The residents and families of Marland Place have formed a group to improve pedestrian safety on Stevens Street, according to Tracey Meech, social program director at Marland Place. The group has four primary concerns with Stevens Street safety:

• Areas of the sidewalk are not handicapped accessible.

• Drivers speed.

• A person using the sidewalks must cross the road three times to travel one-eighth of a mile from Marland Place to the Andover Post Office.

• There is poor visibility around the curves due to overgrown trees.

Ideally they would like a light or a crosswalk to make their journeys safer, according to Meech.

The Marland Place group invites people to its next meeting, today, Thursday, July 22 at 3:30 p.m. in its community room. Marland Place is an independent and assisted living facility at 15 Stevens St. Those who want to attend may call Meech at 978-475-4225 Ext. 106.

Learn to swim locally

The Merrimack Valley YMCA's Backyard Pool Program, a convenient way to teach people to swim right in their own neighborhoods, is once again being offered this summer. People can enroll now for Summer 2004 classes, which run now through Aug. 27.

For further program details and an application, contact the Andover/North Andover Branch of the Merrimack Valley YMCA at 978-685-3541. Contact the YMCA if one has a pool to offer, or is interested in locating a local pool where lessons are being provided.

Quote, unquote . . .

IT'S A LONG WAY TO TIPPERARY. It's a long way to go...

– Lyrics the Sunrise Singers sang as their bus prepared to take them to Logan Airport, for a trip to Andover, England. **(Story in Arts & Entertainment, page 17)**

IT'S ACTUALLY A WONDERFUL GAME, because they invented the Nerf ball.

– Retired elementary-school physical education teacher Richard Valle on dodgeball. Nerf balls allow for a soft, spongy alternative to getting red "inflate here" imprints on kids' skin, said Valle. **(Story in Education, page 11)**

THE EQUIPMENT HELD UP FAR BETTER than I ever dreamed of.

– Cyclist Jerry Sabath of Andover, who had only two flat tires while completing a cross-country bike trip. **(Story in Townspeople, page 9)**

News Calendar

Thursday, July 22

MAPSA Contract Negotiations, Greater Lawrence Technical School, visitors' center, 5 p.m.

Selectmen, Robert McQuade Water Treatment Plant, conference room, Route 133, 6 p.m.

Commission on Disability, Memorial Hall Library, activity room, 7:30 p.m.

Friday, July 23

School Committee, School Administration building, School Committee conference room, 1 p.m.

Monday, July 26

Selectmen, Town Offices, third floor, 7:30 p.m.

Tuesday, July 27

Planning Board, Town Offices, third floor, 7:30 p.m.

Friday, July 30

Contributory Retirement Board, Town Offices, third floor, 9 a.m.

Tuesday, Aug. 3

Conservation Commission, Town Offices, third floor, 7:45 p.m.

Correction

An article that ran in the July 15 *Townsman* about the senior tax voucher program stated single participants must have a yearly income of less than $20,000. There is no income criteria for the first participant of a household.

If there is a second home owner, he or she may participate. This second participant must have an income not to exceed $20,000 if single or $30,000 if married.

Public construction reform touted as money saver

A public construction reform package signed Tuesday is being hailed as one that will streamline the process, saving taxpayers money and preventing unnecessary delays in construction.

"This will make it possible for buildings to come in on budget and on time," said Andover state Rep. Barry Finegold at the bill signing. "There is a substantial cost to taxpayers when public construction projects are over budget, and there is also a hidden cost out there from the hurt done to policemen, firemen, teachers, and school children when projects are delayed."

"For too long, our municipalities have been burdened with the most rigid and highly regulated public construction laws in the nation," said Lt. Gov. Kerry Healey in a release. "The passage of construction reform allows cities and towns to begin new projects through an inclusive process that saves money and results in better quality construction."

Under the new law, all large public building projects valued at $5 million or more will be eligible to use the "construction manager at risk" method. With this approach, the construction manager will guarantee a maximum price for the project and any cost overrun will be borne by the contractor – not the taxpayer, according to Finegold, a member of the commission that created the package.

The new law also adopts a "design-build" delivery system for road and bridge projects, a process meant to reduce construction time. Massachusetts will join 45 other states that have established this system of construction. In addition, the legislation requires municipalities to hire a professional project manager for all projects valued at more than $1.5 million to ensure informed decisions are made.

"If this system were in place, we might not have had the problems with delays and overruns at the Andover High School and Andover Public Safety Center. I hope this system will be used for the new Senior Center," said Finegold.

Clean bill of health for Pomps Pond swim hole

Pomps Pond is in great shape to welcome swimmers, according to Andover Health Director Everett Penney.

Pomps Pond's bacteria levels are well below the level set for closing the pond to swimmers, he said. Pomps is tested every week.

The swimming hole has closed in late August, before the end of the official swimming season, when the level of *E. Coli* bacteria reaches a threshold set by the government. That threshold is 235 colonies for a single 100 milliliter sample. The pond also can be closed if the geometric mean of the five most recent samples exceeds 125 colonies per 100 ml.

The most recent samples were taken last Monday, July 12. The two samples – taken from different locations – showed only 100 and 45 colonies per 100 ml. "They're way below the standards set," said Penney.

Higher levels of bacteria usually begin closer to Labor Day, when hotter weather sends more bathers into Pomps, said Penney. The notable recent exception was during the summer of 2003 when the pond was not required to be shut down at all.

– Ben Hellman

Harold Parker movies

The state Department of Conservation and Recreation at Harold Parker State Forest has been offering free family movies this summer at the state forest. The last will be shown on Monday, July 26.

Harold Parker State Forest, is located in Andover and off Route 114 in North Andover. The final free movie will be projected at dusk onto a large screen set up outside, near the recreation area by the bathrooms in North Andover.

Copyright laws prohibit the state from publicizing movie titles, but for more information call 978-686-3391.

PLAY IT AGAIN SPORTS
Buy • Sell • Trade • Consign
Skis • Snowboards
265 Main St., Rte. 28, North Reading, MA 01864
978-664-9363 • pias10641@aol.com

Night & Day
distinctive lingerie, apparel, and accessories
63 Park Street
Andover, MA 01810
978.475.0343

APARA SHARMA, DMD
Alumna: Tufts University School of Dental Medicine
COSMETICS & FAMILY DENTISTRY
A Contemporary Dental Experience
• ENTICING NEW FACILITY
• DIGITAL X-RAY (90% LESS RADIATION)
• STATE OF THE ART TECHNOLOGY
• INTRA-ORAL IMAGING (FOR BETTER DIAGNOSIS)
• COMPUTER IMAGING (FOR THE PROBLEM AND PROCEDURE EXPLANATION)
DENTISTRY
• TEETH WHITENING
• IMPLANT RESTORATION
• PORCELAIN CROWNS
• CLEANINGS
• PERIODONTAL TREATMENT
• TOOTH COLORED FILLINGS
• ROOT CANAL
• DENTURES
• ORAL SURGERY
CALL: 978 • 470 • 2233
16 Haverhill St., Unit One, Andover, MA 01810
(OFF OF 133, NEAR WOODWORTH MOTORS)
www.APARASHARMA.COM
Ample Parking
Saturday by Appointment
Most Insurance Plans Accepted

ESTATE PLANNING
• Asset Protection • Living Trusts
• Powers of Attorney
• Pour-Over Wills
LAW OFFICES
PETER J. CARUSO
"Your Family Lawyer"
ONE ELM SQ., ANDOVER, MA
Peter J. Caruso, Esq. Peter J. Caruso, II, Esq.
(978) 475-2200
www.carusoandcaruso.com

Dogtopia Daycare
Your pup will love it!
You'll love the tired, happy & content pup you get back!
Call Jill at
978•658•6670
or visit our website WWW.DOGTOPIADAYCARE.COM

JEWELRY
INSURANCE
APPRAISALS
Elysé
Jewelers – Gemologist
95 MAIN ST.
READING, MA
781-942-4565

RED'S ANNUAL
Parking Lot SALE
save up to 70% OFF MSRP
Final Weekend
Sale Ends Sunday July 25th
Men's
Ladies'
Infants'
Children's
Reds Shoe Barn
SINCE 1958
Famous Brands at Once-a-Year Blow-Out Prices.
www.redsshoebarn.com
M-F 9:30-8 | SAT 9:30-5:30 | SUN 12-5
Worth the Trip Rain or Shine
Rte. 125
Plaistow, NH
603-382-7688

MERRIMACK VALLEY HOSPICE
Ask for us by name.
When it's time.
We'll be there.
Family-centered emotional, spiritual and medical support to terminally ill patients and their families. Call:
800-475-8335
Serving the Merrimack Valley Since 1895
Merrimack Valley Hospice
360 Merrimack Street
Building 9
Lawrence, MA 01843
Home Health VNA
Merrimack Valley Hospice
HomeCare, Inc.
www.merrimackvalleyhospice.org

Summer Sale
DAHER'S

WE CARRY RAISINS
VARSITY SWIM SHOP
157 Main Street (Rt. 28)
No. Reading
(978) 276-0070
Hours: Mon.-Fri. 10 - 5; Closed Sat.

FITNESS
KICKBOXING
ONE FREE CLASS*
First time participants only. Exp. 7/31/04
Yang's Martial Arts & Yoga Center
65 Flagship Drive
North Andover, MA 01845
978.725.3600
www.yangsandover.com

OBITUARIES

Ida M. Belanger Smith

Was housewife, farmer

Ida M. (Landry) Belanger Smith, 90, of Andover, died Thursday, July 15 at Lawrence General Hospital.

She was born and educated in Andover. Mrs. Smith was a housewife, farmer and member of St. Robert Bellarmine Church in Andover.

Members of her family include her sons, Roland G. and his wife Pauline Belanger and Alfred Belanger, all of Andover; daughter, Mary Gioia of Londonderry, N.H.; four grandchildren; and several nieces and nephews.

Arrangements were by Arthur J. Scott Funeral Home, 298 S. Broadway, Lawrence.

Josephine A. Weiner

Services are Friday

Josephine A. (Arcidy) Weiner, 77, of Andover, died Saturday, July 17 at home.

She was born in Lawrence and attended Lawrence public schools. She graduated from Lawrence High School and the MacIntosh Business School.

Mrs. Weiner was a homemaker, and also worked as a secretary for the Curran Corp. of Lawrence for many years and also for the Raytheon Co. for several years.

She was the widow of Lawrence H. Weiner, to whom she was married, for 30 years.

Members of her family include her daughter, Rebecca, and her husband Ali Mohammadi of Stoneham; one sister, Ruth DeStefano of Methuen; two grandchildren; and several nieces and nephews.

Family and friends may call tomorrow, Friday, July 23 from 9 to 10 a.m. at the Cataudella Funeral Home, 126 Pleasant Valley St., Methuen.

A Mass will follow at 10:30 a.m. at Holy Rosary Church, Lawrence.

Burial will be in Spring Grove Cemetery in Andover.

Memorial contributions may be made to a charity of one's choice.

DEATHS

Thomas H. Anderson Sr.
Lorraine M. Berube
William R. Hickey, 79
Jane A. Huskey, 47
Eloise Larsen, 94
Ida M. Belanger Smith, 90
Josephine Weiner, 77

OBITUARIES ARE SUPPLIED BY FUNERAL HOMES AND FAMILY MEMBERS

DEATHS ELSEWHERE

ANDERSON – Thomas H. Anderson Sr. of Arlington, died Friday, July 16. Members of his family include his daughter, Judith Birties and her husband, William, of Andover.

BERUBE – Lorraine M. (Remillard) Berube, formerly of Lawrence, died Saturday, July 17 at Lake Ridge Rehabilitation Center in Roseville, Minn. Members of her family include her sister, Marcelle Peter of Andover.

HICKEY – William R. Hickey, 79, of Newbury, died Monday, July 19 at home. Members of his family include his son, William R. Hickey Jr. of Andover.

HUSKEY – Jane A. Huskey, 47, of Salem, N.H., died Thursday, July 15 at home after a long battle with cancer. Prior to her early retirement, she was employed at Raytheon Co. in Andover for 18 years as a quality controller inspector. She was also a member of the local I.B.E.W. union in Andover.

LARSEN – Eloise (Stubbs) Larsen, 94, of Amarillo, Texas, died Tuesday, July 13 in North Andover. Members of her family include her son, Dr. Larry Larsen and his wife, Nancy, of Andover.

Bereavement support available

Merrimack Valley Hospice is offering a six-week bereavement support group at St. Michael's Church's Pastoral Center on Fridays from 10 to 11:30 a.m., through Aug. 20.

The group will explore the definition of grief, bereavement and mourning, theories of stages of grief, and common signs of grief response. Various myths, and society's expectations and misconceptions about grief will also be discussed.

The sessions will be facilitated by Judith Berube, MA, LMHC, and Emily Nahlik, LSW, from Merrimack Valley Hospice. They are free and open to the public.

Call Merrimack Valley Hospice at 978-552-4376.

OBITUARIES

The *Townsman* will publish obituaries of Andover residents without charge.

The paper also will publish without charge a short announcement of those people who died and did not live here, but are related to someone who lives in Andover. This listing will include the name of the deceased, where he or she lived, when he or she died, and names of relatives in Andover.

Those who wish to have a complete obituary published about a person who did not live in Andover can pay for a death notice. The cost of a death notice depends on the length of the notice.

Questions? Call Jack Grady or Neil Fater at 978-475-7000.

In Loving Memory of
PETER M. AFARIAN
June 15, 1977- July 28,1996

Eighth Year Anniversary
Sunday, July 25, 2004
St. Gregory Armenian Church
158 Main St., North Andover, MA
9:30 a.m.

Sadly missed by: Mom, Dad, Brother, Aunts, Uncles, Cousins, Family & Friends.

Not just today, but every day,
Our thoughts turn back to you.
Some little things in a special way,
Like you used to say and do.
It says time heals all sorrow,
And helps us to forget,
But so far, time has only proved,
How much we miss you yet.
God gave us strength to fight,
And courage to bear the blow,
But what it meant to lose you,
No one will ever know.

ALL THOSE YEARS AGO

100 Years Ago – 1904

Alexander Brown, of Abbot Village, is confined to his home with a severe illness.

"Tokio," a valuable Boston Terrier dog owned by Dr. Hiland F. Holt, died on Tuesday.

Blueberries are exceedingly numerous this year, and pickers can be seen going through the streets with large quantities of the berries.

A large limb of a tree on the westerly side of the road in Frye Village center fell sometime early Tuesday morning. Tree Warden Playdon and a gang of men removed the limb Tuesday.

Frank M. Smith, driver of the fire department horses, was confined to the house for a few days this week on account of illness.

The South Church baseball team will play the Young Andovers at 1 tomorrow afternoon on the old PA campus.

Our town farm keeper has the record this year for sweet corn, having delivered a lot in the market this morning.

A new floor is being laid at the entrance of the Post Office in the Musgrove Building. Hardy & Cole are doing the work.

The chainless bicycle owned by O.P. Chase that was stolen from the entry of the Belmont on Wednesday afternoon, July 13, was recovered by Chief of Police Frye, on Saturday afternoon, after a short but diligent hunt for the missing machine, which has been returned to Mr. Chase.

Escaped Serious Injury: Jesse E. West, the driver of the bakery wagon for the Park Street baker, narrowly escaped serious injury last Friday afternoon while in Ballardvale. His horse was frightened by the running away of another horse hitched to a hay wagon, one wheel of which was broken and was making considerable noise.

Henry F. Pasho, an old and respected citizen of this town, fell and broke his hip while in his home on Summer Street on Tuesday morning. Mr. Pasho, who is 82 years of age, has been rather feeble for a number of years past and, although his family wanted him to change his residence, he still clung to the old homestead. He had always been a hardy man and up to a short time ago had conducted a farm. Mrs. Pasho died a few years ago.

75 Years Ago – 1929

Disastrous Fire At The Glebe House: One of the most serious and spectacular fires in Andover in recent years occured Saturday afternoon, destroying a barn and seriously damaging the Glebe House at 25 Central St., both the property of Christ Church, and occupied by Mrs. G.M.G. Nichols. With three persons in the house, three more on the lawn, and neighbors in all the nearby houses it is an unfathomed mystery how the fire gained such headway, everyone agreeing that the barn, with no premonition whatever, was discovered to be a mass of seething flames that were driven along a lattice-work and into the open windows of the adjacent house in less time than it takes to tell. The damage is estimated at approximately $7,000.

The fire department answered an alarm from Box 4 at 3:10 Saturday afternoon and extinguished a brush fire on the Trow land off Chandler Road.

Hamilton Craig of Brechin Terrace was appointed a special police officer at a recent meeting of the selectmen.

The Ladies' Auxilliary to the American Legion Post No. 8, will hold another whist party on Friday, Aug. 2 in the Legion Hall. The public is cordially invited to attend.

Miners Defeat Donahues: Andover team puts over nine runs. McDonalds move up in league standing as result of victory.

J.P. McCabe Inc., of Boston, has been awarded the contract for the reconstruction of North Main Street, to Stimpson's Bridge, and work on the road will begin shortly.

Arrested for Speeding: A Manchester, N.H., man was arrested for speeding through the square in Shawsheen Village at 11:55 p.m., Sunday by Officer William Low. He was bailed out in $300 bonds and will appear in police court Wednesday.

This evening at half past 7 o'clock, the closing excercises of the vacation school will be held in the Baptist Church. An exhibit will be held downstairs in the vestry from 4 to 7, showing what the classes have been doing during the past four weeks.

Endurance Driver Passes through Andover: "Grey Eagle" Connell, world champion auto endurance driver, passed through Andover Square last Friday evening operating a Chevrolet car while on a 500-hour endurance record drive with an engine going continuously. He started in Detroit and had been driving for 152 hours without sleep when he arrived in Andover.

Three girls were slightly injured early Monday evening on the Reading-Andover Road when the Dodge in which they were riding was rammed in the rear by an American-La France truck. They were taken to their homes in the ambulance of the Andover Fire Department.

50 Years Ago – 1954

Jim Green, 420 Andover St., caught a 27-pound striped bass while surf fishing at Plum Island last Thursday afternoon.

Life-Saving Classes to Open at Pomps: Life-saving classes will start next Monday when Greg Arabian returns from a four-week encampment with the US Air Force in Vermont, to take up his duties as head lifeguard.

Walk-in donors will be welcomed at the Red Cross bloodmobile when it visits the South Church between 1 and 7 p.m. on July 20. Because the blood supply is so low, the Andover Red Cross must find about four donors a week who will give blood at the Lawerence hospitals. A reserve supply for accidents and disasters is urgently needed.

Charles A. Doyle, son of Mr. and Mrs. John Doyle, 1 Essex Place, is at the Sampson Air Force Base in Geneva, N.Y., for basic training. Doyle is a graduate of St. Augustine School, Central Catholic High, and prior to his enlisting, was a junior at Merrimack College.

Dislike Proposed Location for New High School: Divergent opinions on the location of the proposed new high school were expressed at a special meeting of the school board last week. At last week's meeting with Supt. Edward I. Erickson and Headmaster Lindsay J. March, the school board had a plan proposed by the School Building Committee for a new high school to be erected just east of Whittier Court and south of Rogers Brook. The School Committee agreed that it did not like the location and some members suggested an area around the park east of Whittier Court and north of Rogers Brook. The board agreed that it would be wise to proceed slowly with the plans before arriving at a decision.

Mrs. William H. Wilson, formerly of Westminister, has joined the staff of Memorial Hall Library as assistant children's librarian. This is a new position.

25 Years Ago – 1979

Bancroft Roof Project Faces Another Problem: The problem-plagued Bancroft School roof remains an enigma to the town. It was scheduled for extensive repair this summer with $196,000 worth of funds provided by Town Meeting, but only one bid was received on the project, with a total price of $254,000. With the work well in excess of the apropriation, architects and engineers are now re-examining the plans, which included more extensive repairs than the roof alone, to prepare for rebidding of the project.

The Gerwick Puppets will be visiting Andover as part of the Community Service Department's Summer Special Events program on Wednesday, July 25. The performance is entitled "Inside the Haunted House" and will begin at 10 a.m. at the Ballardvale Community Center.

Raytheon Line Under Construction: Construction of the new sewer line for the Raytheon Company addition in West Andover got underway this week. A special town meeting in December approved funding up to $150,000 for the project.

James L. Abramson, Capitol Distributing Co., Inc., Andover, has been elected to membership in the Young Presidents' Organization Inc. (YPO), a worldwide educational association of more than 3,300 successful young chief executives who have become presidents of sizeable companies before the age of 40.

The federal Energy Office and Gulf Oil have assured Town Manager Jared S. A. Clark that Andover will get 100 percent of last year's gasoline allotment. The guarantee applies directly to fuel for emergency vehicles, but may extend to other town cars and trucks, Clark said. However, he stressed that even though the gasoline is available, the town still has the obligation to try to reduce gas consumption.

Disco Concert: The Wednesday July 25 summer concert program in the Park will feature Bill Scism and his Disco Band. The performance will begin at 6:30 p.m. The public is invited to attend and dance the night away.

Town Manager Jared S. Clark has started a bumper sticker campaign against vandalism. Five hundred "Vandalism is a Waste" stickers have been ordered and should be available free in the Town Hall later this week.

Andover firefighters had a battle on their hands late Friday afternoon, with a smoky fire at American Power Devices Co., on Andover Street. In addition to battling the smoke from a defective plating machine in the building, the heat and humidity, worst of the summer, made the firefighting process a difficult one. Medium damage was reported, with a partition near the machine also on fire.

The Andover School Committee has reaffirmed its stand for two seperate junior high schools, and for the first time has voted unanimously against a two-year junior high.

New Litter Law Now in Effect: Commissioner Dean P. Amidon of the Massachusetts Department of Public Works today advised motorists that changes in the penalty for the illegal disposal along or within 20 yards of a public highway took effect Wednesday, July 18. The major change is the revision of the monetary penalty from "...a fine of not more than two hundred dollars...," to "...a fine of not more than one thousand dollars and not less than two hundred dollars..."

10 Years Ago – 1994

Twenty-five years ago yesterday, Andover residents Robert Brammer and Ralph Pass watched with their wives, Linda and Lana, as Neil Armstrong took his first lunar steps. Dr. Brammer and Dr. Pass were two of the 25 government officials involved in the project at the Goddard Space Flight Center in Maryland.

Local legislatures and business persons are split on whether Massachusetts should adopt a graduated income tax to increase revenues, a choice voters will have to make when they are faced with two ballot questions in the November elections. The state currently has a flat income tax rate of 5.95 percent. As proposed, ballot question No. 6 would amend the state constitution, striking the requirement of a flat income tax rate and replacing it with the requirement of a graduated rate.

Andover may soon have a steering committee specifically designed to help prevent suicide by improving community life.

There is no immediate relief in sight for residents bothered by train whistles, which some say are too loud, too long and too numerous.

Long-time resident Dick Neal – a church deacon, a founder of the town's youth hockey program, and a man who it seems held every other position in the school system at one time – was named interim superintendent of Andover's public schools last week. He will assume the school's head post this fall when Mark McQuillan, the current superintendent of schools, becomes superintendent of the Lincoln K-8 system.

The school's technology subcommittee met for the first time Monday night and focused on improving lines of communication. In the coming months, the technology subcommittee will design and implement a technological update as part of the $40.5 million school building projects at Andover High, south of Sanborn schools.

Memorial Hall Library will close the front entrance of the library for approximately two weeks, beginning Thursday, July 28, to carry out renovations. The concrete entrance way will be converted into a park setting with new seating, an iron fence, new plantings and a walkway of granite and brick to match the existing building. Library patrons are asked to use the back entrance off Essex Street while the work is being carried out.

Merrimack College's Microscale Chemistry Center and Raytheon Co. have been presented with Governor's Awards for toxic use reduction.

Headed to Guantanamo Bay: SPC4 Dave Carriere, a member of the Army's 493rd Combat Support Company out of Fort Carson, Colo., left this week for Guantanamo Bay, Cuba. SPC4 Carriere was deployed as part of a joint military task force gathering at Guantanamo Bay while speculation grows about a possible US invasion of Haiti. Carriere is a 1990 graduate of Andover High.

– Compiled by WHAT'S UP contributor Aaron Nossiff

DEWHIRST & CONTE FUNERAL HOME

28 FLORENCE STREET
ANDOVER, MA
978-470-8000

• *Large, Luxurious Chapel In Residential Setting*
• *Sensitive To Costs* • *Sensitive To Details*
• *Serving All Faiths*
• *Cremation Specialists*
• *Pre Need Specialists*

A Recognized Leader in Funeral Service

JOHN BREEN Memorial Funeral Home, Inc.
EST. 1869
35 Merrimack Street
North Andover, MA 01845
978-682-8381
122 Amesbury Street
Corner Lebanon Street
Lawrence, Ma 01841

BOSTON FLOWER MARKET & GALLERIA
327 MAIN STREET • NORTH READING
(978)664-5774
Major Credit Cards Accepted
EXPRESSIONS OF SYMPATHY
FLOWERS AND ARRANGEMENTS
OUR OWN SIGNATURE BASKETS & ARRANGEMENTS
• **FRUIT BASKETS**
• **EUROPEAN GARDENS**
WE DELIVER LOCAL & WORLDWIDE
Teleflora

Your Dental Health
by Richard D. Hopgood, D.M.D., F.A.G.D.

FOR APPEARANCE'S SAKE

The dentist can perform any number of procedures to improve your smile if your teeth are discolored, chipped, or misshapen. For instance, veneers may be used to change the color or shape of front teeth that have uneven surfaces or are chipped, discolored, oddly shaped, or unevenly spaced or crooked. Veneers are composed of thin shells of porcelain or plastic that are cemented over the front of a tooth. The procedure requires that the dentist take an impression of the restored tooth from which the veneer will be fabricated. Then, the dentist buffs the tooth surface to compensate for the added thickness of the veneer. After the veneer is cemented in place, a light beam is used to harden it.

Veneers are just one option available today to change the look of your teeth. And teeth you can be proud of can give you new reasons to smile. Don't hide your smile behind lack of information. A visit to your dentist is an opportunity to find out new procedures and maximize your dental options. New patients are always welcome here at **296 Lowell Street (Rt 133)**, where we want our patients to be comfortable with the function of their teeth as well as with the appearance of their smile. **PH: 978-475-2431.**

P.S. Veneers are used to treat the same problems addressed by bonding, but porcelain veneers have the advantages of having a longer life expectancy and a more natural appearance.

Lift a cup of joe, my friend

END OF ERA

Continued from page 1

her daughter.

Pouring those final cups of coffee last Friday morning was clearly emotional for Schnobrich, as many customers stopped by with presents and hugs, bringing tears to her eyes.

"I have my regulars and that is what I will miss the most – my regulars," said Schnobrich, sporting a lipstick-kissed face and teary eyes, between hugs from scores of customers.

"She's an institution," said Silva of North Andover, summing up the continuous hugfest. "She makes it *Cheers* because she knows everyone's name ... and, she even knows their kids' names."

PHOTO BY TIM JEAN

Mary Leone (left) hugs Christal Schmobrich as Pam Christo waits to say goodbye. A popular waitress, Schnobrich has retired from the Shawsheen Luncheonette after 22 years.

Former state senator and former gubernatorial candidate Pat McGovern, who lives nearby on Williams Street, called the diner "an old-fashioned neighborhood institution" that she enjoys visiting for town news as well as bacon and eggs.

"Christal knows everyone," said McGovern, adding that, like many others, she stopped by to wish the popular waitress well.

Many well-wishers said they learned of Schnobrich's leaving from a notice that appeared in the *Eagle-Tribune* last week. The notice encouraged people to stop by and say goodbye during Schnobrich's final shift.

Shawsheen Luncheonette owner Amy Guay said the longtime waitress did not want a going-away party or any sort of grand exit celebration. But Guay wanted to do something special for Schnobrich after her long years of dedicated service. So, she put the paid notice in the newspaper.

"She makes it *Cheers* because she knows everyone's name – and she even knows their kids' names."

SHAWSHEEN LUNCHEONETTE PATRON GERRY SILVA

"We're like family here and have been so fortunate to have her behind the counter," said a teary Guay, who has owned the restaurant with her husband, Brian Guay, since 1988. "We are going to miss her."

Leaving what she called a "job that is not really a job because I like it so much," Schnobrich, a German immigrant who enjoys singing German songs professionally, said the Andover diner has been a great spot to make friends. Many diner customers have visited the consignment shop she owned and operated in Bradford. After her diner shift, the Haverhill resident typically worked at least another eight hours at the shop.

The shop is moving with her, in a way, as she will run a consignment shop from her new home in Agawam.

FRESH AIR FUND

NYC girl gets breath of Andover air

Program gives city kids, suburban hosts new experience

By Aaron Nossiff
What's Up contributor

At age 8, Elya Shavrova was living in an apartment in Brooklyn, N.Y. with her grandparents who both worked full-time. As a result, Elya often was unable to play outside her apartment during the long and idle days of summer. Then one day, Elya received a phone call from a Fresh Air Fund representative inviting her to live with a host family in Andover for two weeks that July. She accepted and made what would be the first of many trips to live with the Galat family of 7 Sheffield Circle.

PHOTO BY TIM JEAN

Gabrielle and Max Galat help Elya Shavrova put her suitcase into their vehicle. They are one of several host families for the Fresh Air Fund's Friendly Town Program.

A warm and welcoming family, the Galats are passionate about the Fresh Air Fund's purpose and said they are proud of the strong friendship they have formed with Elya over the years.

"This is a wonderful way for a family to reach out and help other people. It's a great way for everybody to participate in a good deed," said mother Tracey Galat.

The Galat family formed such a close bond with Elya that they have invited her to stay with them for five consecutive summers.

"We really consider her a part of our family," said Galat.

Elya is one of nearly 6,000 New York City children who visit volunteer host families each year.

Founded in 1877, the Fresh Air Fund is an independent, nonprofit organization providing free summer vacations to these thousands of New York City children from disadvantaged backgrounds. Another 3,000 children enjoy themselves at five Fresh Air Camps in upstate New York.

Children are selected to participate in the Fresh Air Fund's Friendly Town Program based on financial need. Children are from low-income communities, with the majority receiving some

Continued on page 8

STORE CLOSING
Happily Ever After
Happily Ever After
CHILDREN'S SHOPPE
Specializing in fine children's clothing for Boys and Girls
75% Off All Merchandise
STORE CLOSING 7/31/04
Heritage Building 133 Main Street (Rt. 28), North Reading, MA 01864
978-664-1977 Hours: Tuesday - Saturday 10-5 p.m.

Audio Hearing Center
Call us to find out more about programmable Digital Hearing Aids
978-475-9595
166 North Main St.
Andover, MA 01810
Nathan Frye Building
Across from Wild Oats
Certified Licensed Audiologist

ANDOVER LIQUORS
Shawsheen Plaza, Andover, MA
978-470-0500
www.andoverliquors.com
The Wines of Columbia Crest
On sale this week at Andover Liquors for just $9.99!
2002 Grand Estates Chardonnay (Wine Spectator 89 pts)
2000 Grand Estates Merlot (Wine Spectator 88 pts)
2001 Grand Estates Cabernet Sauvignon (Wine Spectator 87 pts)
Sale ends Wednesday, July 28th
Sign-up for our Wine E-News by emailing: wine@andoverliquors.com

Pella
WINDOW AND DOOR REPLACEMENT
Pella Days
Don't get up. We'll bring our biggest sale of the year to you.
AMERICA'S #1 BRAND* Window & Door Replacement
No payments for 12 months!†
or
$1,000 off 7 or more Pella® replacement windows
Call, stop by, or let us come to you. Request an in-home visit at http://appointment.pella.com.
THE PELLA WINDOW & DOOR STORE℠
Call for FREE in-home consultation:
1-866-PELLA-06
(735-5206)
VIEWED TO BE THE BEST

KAPS
THE MEN'S STORE
LAST CALL
ANDOVER'S
UP TO
50% OFF
SALE
3 DAYS ONLY
Thurs., July 22nd - Sat., July 24th
EVERY SINGLE SPRING/SUMMER ITEM IS NOW REDUCED UP TO 50% OFF
ANDOVER STORE ONLY

Wines From Around the World...
Just Around the Corner.

All French Wines on Sale!

Hurry in...it's the last 3 days of our Bastille Day Wine Sale*

5% off 1-5 bottles
10% off 6-11 bottles
20% off 12 or more bottles

*Includes our entire inventory of *French Wines*

Shawsheen Village Liquors
(Corners of Route 133 & 28)
2-4 Poor St., Andover, MA 01810
Ph (978) 475-3636
www.shawsheenliquors.com

LAKE STREET GARDEN CENTER
37 LAKE ST., SALEM, NEW HAMPSHIRE
PHONE: (603) 893-5858
ONE MILE FROM THE HONDA DEALER AT THE JCT. OF RTES. 28 & 111

SUMMER HOURS
EVERYDAY
SAT. & SUN.
9:00 A.M. - 5:00 P.M.

FRUIT-TREES
Select your favorite mouth watering fresh fruit trees. Good selection of APPLE, PEAR, APRICOT, PEACH, PLUM, and CHERRY. Many varities available in "semi-dwarf" and for smaller yards
Let's get Growin'
SPECIAL... SALE
BUY ONE GET 2ND 1/2 PRICE
(2nd of least value)
Ends 8/3/04

RED TAG SALE
Selected
TREES & SHRUBS
30 TO 50% OFF

SENIOR DAY IS WEDNESDAY 10% OFF PLANTS
GROUND COVERS
COLORFUL HANGING PLANTS
EXOTIC TROPICAL BLOOMERS

LANDSCAPE ROSES
- Masses of Color
- Repeat Bloom
- Hardy
- Disease Resistant
- Ground Cover
Rugosa, Climbers
English Style

BEAUTIFUL SUMMER BLOOMING
HYDRANGEAS
BUTTERFLY BUSH,
ROSE OF SHARON
& LOTS MORE!

WATER GARDEN PLANTS
Oxygenators
Water Hyacinth & Lettuce
Pumps & Liner
Lots of Marginals & Floaters

GIANT-FLOWERED HARDY, SHOWY SUMMER BLOOMING PERENNIAL
HIBISCUS

TROPHY TAKER
DAYLILIES
All Winners From The World's Top Breeder. Repeat Bloom. Stunning Colors.

POTS
From Around The World
SHADE TREES

PERENNIAL OF THE WEEK
DAY LILIES

HERBS
BASILS, PARSLEY THYMES, BAYLEAF LOTS MORE!

COLOR FOR ALL SEASONS
PERENNIALS
THEY COME BACK YEAR AFTER YEAR. LAKE STREET HAS THE SELECTIONS!

POLICE LOG

ARRESTS

Wednesday, July 14 – At 7:06 a.m., David Martin, 31, of 84 High St., was arrested and charged on a warrant with speeding, operating a motor vehicle with a suspended license, and operating an uninsured and unregistered motor vehicle.

Thursday, July 15 – At 11:10 a.m., Daniel Everbeck, 22, of 5 Lloyd Road, North Reading, was arrested and charged on a warrant with possession of heroin and possession of a hypodermic needle.

At 11:18 a.m., Nicholas Wade, 20, of 384 Park St., North Reading, was arrested and charged with possession of a hypodermic needle.

At 7:58 p.m., Johnny Guillermo, 19, of 201 Crawford St., Lawrence, was arrested and charged on a warrant for failure to pay fines.

Friday, July 16 – At 5:30 a.m., Larry Horne, 35, of 90 Freemont St., Lowell, was arrested and charged with operating a motor vehicle with a suspended license, and operating an uninsured and unregistered motor vehicle.

At 12:17 p.m., William Cropper, 34, of 32 Center St., was arrested and charged on a warrant. Further information was not immediately available.

At 4:56 p.m., Alan Potter, 47, of 207 Wentworth St., Lowell, was arrested and charged with possession of marijuana and on a warrant for assault and battery.

At 9:09 p.m., Erick Perez, 33, of 4 Jennifer St., Danville, N.H., was arrested and charged with speeding and possessing marijuana with intent to distribute.

At 10 p.m., James Pendleton, 40, of 572 Bedford St., East Bridgewater, was arrested and charged on a warrant for larceny of more than $250.

Saturday, July 17 – At 6:07 p.m., Steven Joseph, 27, of 600 Bullfinch Drive, was arrested and charged with assault and battery on a household member.

Monday, July 19 – At 8:31 p.m., Kaprisky Santiago, 20, of 9 Dana St., Lawrence, was arrested and charged on a warrant with operating an uninsured motor vehicle and driving an unregistered motor vehicle.

THEFTS

Friday, July 16 – At 11:07 a.m., a subject reported a larceny on Technology Drive.

At 12:58 p.m., a Binney Street resident reported a theft that occurred the previous night.

Saturday, July 17 – At 3:06 p.m., a female reported her credit card was stolen from her car while she was at the Boston Sports Club and $3,000 was charged on it in one hour.

At 4:09 p.m., a Kathleen Drive resident reported a ride-on lawn mower stolen from his back yard.

Tuesday, July 20 – At 4:47 p.m., a person stole $1,500 in scratch tickets from the Lowell Street Mobil and was caught on tape.

INCIDENTS

Wednesday, July 14 – At 11:23 p.m., there was a report of a car on fire in the Park and Ride lot on Frontage Road. The vehicle was registered in Weymouth and the Weymouth Police Department was contacted.

Thursday, July 15 – At 6:23 p.m., a caller reported 12 kids were hanging out around the Topping Road extension and when he tried to drive by the kids kept jumping in front of his car.

VANDALISM

There were three reports through Sunday.

- COMPILED BY BEN HELLMAN

Safety center sidewalk being repoured

Watson Construction was tearing up the sidewalk in front of the new safety center this week because the sidewalk did not meet state regulations for handicapped accessibility. Algar Construction, a firm subcontracted by Mello, had done the original job, but the town paid Watson to do the repair work. The cost will be no more than $8,500.

Joe Piantedosi, plant and facilities director, said 90 percent of the time the company that did the original job on a project will fix any problems. If that does not happen, the town will hire another company or do the repairs itself. He would not comment on why Algar was not fixing the sidewalk.

"The town didn't build the sidewalk. It's crooked. It has much too much of a slant," said Fire Chief Charles Murnane, standing in the crumbled section of the sidewalk while it was being torn up on Monday.

Algar was subcontracted by Mello Construction, the general contractor for the safety center job. Phone calls to Algar Construction requesting a comment on the situation were not returned.

But Kevin Darkow, Mello Construction project manager, said there is a simple explanation as to who is at fault and the town realized who it was. He said Algar followed the architect's plan. He said the town has paid for the job.

"Originally, they (town officials) said it was our issue, our problem. The contractor is always the scapegoat," he said. "We had done what we were paid to do."

Town Manager Buzz Stapczynski said the dispute over the sidewalk between the town and Mello has not been settled, and the matter of who will cover the cost has not been resolved.

– Andrea Gregory

Legislators trying to negotiate sewer deal

■ SEWER MONEY

Continued from page 1

$34.5 million project.

Disagreement on paving

Petkus said the Mass Highway Department gave Andover a permit to pave the road in one way and then changed its requirements after Andover set the budget for the project and hired a contractor.

But Mass Highway spokeswoman Judith Forman said the state's paving requirement has been the same for at least six years. Forman said Andover applied for a permit with a design plan that met state requirements but later changed the plan when it sought bids on the project.

Finegold said still others involved have charged engineering firm Camp Dresser and McKee with misreading the permit. "There's a lot of finger pointing on all sides. We can all finger point and eventually pay a lot more money on attorney's fees," said Finegold.

"I've never had an issue like this with the state, I've never had an issue like this with Camp Dresser and McKee, I've never had an issue like this with the town of Andover. All three agencies do a great job," he said.

Finegold, fellow Andover state Rep. Barbara L'Italien and Les Bernal, spokesman for Sen. Sue Tucker, met last Tuesday with Petkus and representatives from CDM and Mass Highway to bang out a solution.

Finegold suggested that each party pay one-third of the cost of laying down the extra paving material. He said CDM disagreed with the arrangement, but Mass Highway District Director Stephen O'Donnell seemed to support the plan. CDM representatives could not be reached for comment on deadline.

However, Forman said the Mass Highway Commissioner John Cogliano is the final decision-maker and he has not yet seen Finegold's plan. Andover legislators are drafting a letter to Cogliano. "I think the state will come through," said Finegold.

Health department concern

In the meantime, leaving the sewer project unfinished is a health risk, said Penney, the town health director.

Southern Andover, the area awaiting sewer connections, has the highest water table and the poorest soil, making it the worst place for homeowners to delay regular septic maintenance.

Penney said he has already granted 15 waivers for homes to be sold with substandard septic systems. Systems usually must pass inspection before a home can be sold, but Penney said the waivers were granted because he believed the homes would soon be able to tie into sewer.

Penney said he will stop granting waivers if the sewer project is put on hold.

Trustees: Director within rights to search bags

■ LIBRARY BAN

Continued from page 1

to search people in the library.

"We are trying to give you a fair hearing, and explosions do not help us do that," she said.

Sutton told the board someone was stealing from the library. Someone was ripping out security tags and disposing of them by throwing them in the trash or flushing them down the toilet in the men's bathroom on the lower level of the library. Sutton said whoever was stealing the books was ripping off the tags somewhere else in the building and dumping them in the bathroom. Sutton called the police before confronting Rosen. An officer showed up at the library, but said there was not enough evidence to require a police search, said Sutton. Library rules state the bags might be searched, but Rosen refused.

Rosen stuck to his story that Sutton had said he saw him with a bag. He said he had left his bag on the third floor, so he was even more offended.

"I was wondering why are you concocting false evidence against me?" said Rosen.

"There is a big difference between accusing someone of stealing and asking to search their bag," said board member Mark Spencer.

"We want to make sure the procedures are followed. If he wants to ask you a million times to search your book bag, I believe it's in his rights," he said.

Sutton added in his testimony that it had been discovered that Rosen was using Rosen's father's library card before the first request was made to search his bag. Rosen told the board he would follow the rules if his library privileges were reinstated, but "not if I'm going to be harassed every week."

"That's his prerogative," Spencer quickly responded.

"If you will follow the rules and that gets stated, I will entertain a motion (to reinstate privileges)," said Herman.

Rosen left quickly after the board's ruling to allow him to use the library. He did not stop to browse book titles or check out anything.

From the front steps of the library, Rosen said the decision was confusing. The board backed the director's actions, but overruled his decision, noted Rosen. It was not the apology Rosen had hoped for, but it did allow him entry again to one of his regular spots in town. Before he was banned, Rosen had been spending a few days a week in the library.

When asked if he will use the library now, Rosen said he still was not sure. "Probably without my bag, maybe," he said.

PHOTO BY TIM JEAN

Jim Sutton, library director, listens to Jeffrey Rosen, who was allowed to return to the library by the board of trustees.

What's new in the treatment of vascular disease?
Parkland Vascular Surgery & Vein Clinic!
44 Birch Street
Nutfield Professional Park, Suite 208
Derry, NH 03038
Phone 603 421 2331

Normand Miller, MD, FRCSC, holds a certification in vascular surgery from both the American Board of Surgery and the Royal College of Surgeons of Canada.

Dr. Miller is currently welcoming new patients, and accepts most types of insurance. For more information or to make an appointment, call 603-421-2331.

The right combination of experience, dedication, and skill is critical to providing the best possible treatment for vascular disease...and that's just what you'll find at Parkland Vascular Surgery and Vein Clinic, now open at the Nutfield Professional Park in Derry.

Normand Miller, MD, FRCSC, has over 15 years of experience in a purely vascular practice. Over the last few years, he has focused on developing his expertise in the field of endovascular surgery, as well as in the treatment of all aspects of venous diseases, including spider and varicose vein therapy, for which he uses the latest in minimally invasive technology.

PARKLAND
Vascular Surgery
& Vein Clinic

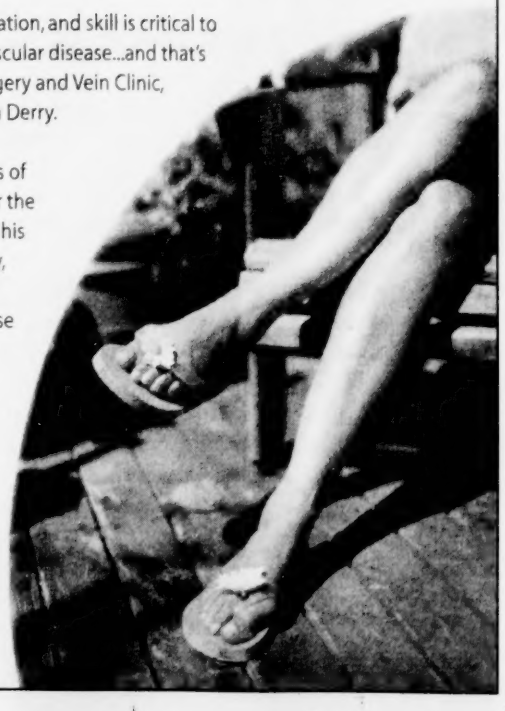

Opinion

Back a plan

THE town was correct to shelve discussions until September on building a steel structure in Spring Grove Cemetery to house divisions of the Plant and Facilities Department. On its face, creating a more than 6,000 square foot building there does not seem appropriate, and was not something people believed they were approving at 2002 Town Meeting, as town officials claim.

However, the town does need to do something about its town yard. Its buildings are dilapidated and it currently occupies some prime land near downtown and the commuter-rail line that desperately needs more parking. Selectmen should tackle this issue, pick a location or locations for an improved town yard, and push for approval. No location will be popular with its immediate neighbors, but a solution is needed for the good of the town.

Oh, happy day

Firefighters moved into the fire-department side of the new safety center for the first time this week, marking a special day for them – and for Andover taxpayers. Central Station firefighters have worked out of a temporary facility in Spring Grove Cemetery for about two years. But they now have an enormous state-of-the-art facility to call home. Good for them, and for Andover.

Firefighters were happy to be part of the opening of the fire side of the new safety center on Tuesday, July 20.

Web question

How to handle sewer shortfall?

Last week's *Townsman* Web-site question was: The town has discussed building a new 6,250 square foot garage in Spring Grove Cemetery. Should the project be reviewed at Town Meeting before the town builds?

30 people voted

• 16, or 52 percent, said "Yes, it sounds as if someone was trying to slide one by town residents. These projects need to be watched with eagle eyes."

• 7, or 23 percent, said "No, Town Meeting and others have approved the building and it is needed by the town. Residents will complain if it is within view of their homes no matter where it is put."

• 7, or 23 percent, said "Residents should have the opportunity to protect their property values and the view from their homes."

• No one said "Other."

This week's *Townsman* Web-site question: The sewer expansion project is in jeopardy. Despite the additional $1.25 million approved by Town Meeting in April, funding appears to be running dry from the cost of blasting, police detail overtime and repaving Route 28. There is still a final phase of the project to go. **What is the best way to handle the problem?**

• Hold a Special Town Meeting to allocate more money immediately.

• Hold a Special Town Meeting to allocate more money immediately, but delay another approved project.

• Reduce the number of houses to be tied into the sewer connection.

• Hope bids come in low and keep trying until the town gets a deal it can afford.

• Put project on hold until next year's Town Meeting.

• Other.

To cast a vote surf to www.andovertownsman.com.

LETTERS POLICY

THE *Townsman* accepts letters to the editor from the community. Letters must be typed and no longer than two, double-spaced pages. All letter writers must include addresses and phone numbers with their letters. The phone numbers will not be published.

The paper reserves the right to edit letters at its discretion. Reasons for editing include editing for length, clarity and style.

Letters should be received by the *Townsman* by Monday at 5 p.m. for consideration in that week's paper. They may be sent by mail, fax or e-mail. As a general rule, the paper does not publish anonymous letters or thank-you letters.

It also does not publish letters for candidates in the issue prior to an election.

Andover Townsman

Established 1887

Publisher
Irving E. Rogers III

Editor
Neil Fater

General manager
Ellen K. Zappala

Assistant editor
Jack Grady

Published Thursdays by Andover Publishing Co.
33 Chestnut St., Box 1986, Andover, MA 01810
978-475-7000 *Ad fax* 978-475-5731 *News fax* 978-470-2819
E-mail nfater@andovertownsman.com *Web* www.andovertownsman.com

WESTERN RABBIT

PHOTO BY TIM JEAN

Meggie Paquette shares an egg with the Egg-travaganza Bunny in front of West Middle School on Tuesday. The event for preschoolers was sponsored by the Department of Community Services.

LETTERS

Former soccer players: Coach should stay

Editor, ***Townsman:***

We are writing this letter in regards to our disproval of the ongoing conflict dealing with Coach Dick Loschi's position as the head varsity girls soccer coach for Andover High School. We are two graduates of AHS's class of 2003 and former varsity soccer players. We have both previously written letters to Andover's school administration and have realized that although we had different soccer experiences, we share the same opinions concerning Loschi's position as head coach.

Since we became aware of this heartbreaking news over our college winter breaks, we have made a tremendous effort to stay informed with the most current information. It is believed that the reason he was not hired back was based upon some new evaluation that hasn't been enforced yet. Although this has been stated, we believe otherwise.

Being members of the Andover community we believe "politics" is involved and we are not naive enough to allow these untrue allegations to affect the passion and love of coaching for Loschi. We believe it is ironic that his coaching ability is being questioned by first-year athletic directors after a 20-year coaching career. Is it wrong for a coach to give the most talented player the starting position based on his own coaching experiences rather than listening to the parents who all want their child to be the star? The answer is no. A coach's biggest challenge is narrowing down his team to about 20 players – not everyone is going to be chosen. Loschi is not the only coach who is faced with such decisions; however he is the only one being punished for this.

Loschi has never mistreated any of his players. All he has done is angered a few parents by either not choosing their children to be members of the team or not giving them enough playing time. Regarding this, it might be a great rule that Andover School Committee members and athletic directors not have children enrolled in the high school; such involvement might swing a person's opinion of a coach.

Another charge against Loschi has been that he is preventing his teams from winning state titles. At state tourney games the teams match up with talent, but the team with the most heart will win. We have seen first-hand that not all the players are playing with the amount of heart needed to win championships, however if we all played with the heart and dedication Loschi puts into coaching, we would win state titles every year.

It has been a year and a half since we've been coached by Loschi and all that is left are the good memories he has given us. He has left us with lifelong lessons and it would be a shame to take away these opportunities for upcoming athletes. Loschi is a loving, caring, sincere man, but a better coach. The town should support Loschi and give him his job back.

Lindsay Mann
21 Arundel St.
Courtney Hale
Old River Road

Town yard: If not in cemetery or downtown, where?

Editor, ***Townsman:***

I want to comment on the letter to the editor by Joseph Madden ("Cemetery meant to honor dead, not provide storage," July 15). He says, "What did the Fire Department do when they had no other space? They tore down their existing structure and constructed a new one on the same site. Why not do the same thing at the town yard?" That is exactly what we proposed in January 2000 to the selectmen and at April Town Meeting, following a detailed study by Camp Dresser and McKee. Our proposed town-yard project, just like the public safety project I helped plan, could not be built without acquiring additional land. The land-purchase article for the town yard was unfortunately defeated at Town Meeting. Town Meeting did approve the land purchase behind the Public Safety Center, which allowed that project to go forward.

I also want to address Madden's comment about "the small garage building built at the cemetery for fire engines which has lawn equipment in it." This building was approved and built for Spring Grove Cemetery to help offset the major impact to cemetery operations while the Fire Department was temporarily housed in our building, while the new fire station was under construction. I should add that this saved the town a considerable amount of money. The other option would have been to rent space for a temporary fire station. Similarly, the proposed cemetery building would allow some breathing room at the town yard, which could allow us to rebuild the parks and forestry division buildings.

In 1999 a number of other sites were considered. Our study examined old industrial mill sites, and expanding the existing town yard to minimize impacts to other residential areas. Unfortunately, none of these were approved. The current plan at the cemetery was not our first choice. It was the only place left to address the serious issues at the town yard outlined in last week's *Townsman*. This option was approved by the selectmen, Finance Committee and Town Meeting. Using a metal building was also not my desire. This was the result of budget constraints. I also would like to address Madden's comments about phone calls made to the Town Offices regarding this proposal. All the calls that came to my office were answered timely and in great detail. I even told the first abutter who called that I would gladly meet with neighbors if they so desired. I am puzzled by Madden's other comment "the once tranquil and peaceful cemetery is awash in noise in the late summer and fall as leaf blowers labor endlessly." Is he suggesting we no longer maintain the cemetery or go back to raking and mowing this large area by hand?

Lastly, I take strong exception to Madden's comment "decisions by folks who do not have a vested interest in the town but who are hired to manage certain elements of the town's business and whose decisions materially affect the town's way of life." If I didn't have a strong vested interest in doing my job, we would not have initiated all the work we did starting back in 1999 to try and resolve the problems with our existing facilities, which included the safety of our employees and protecting town assets. Also, each time we had major opposition and disapproval of our plans we tried other options, including trying to live with what we have by making small improvements. There is, however, a limit to how many more Band-Aid solutions we can apply to all of this, and we need to move ahead with a permanent solution to properly accommodate important town functions including highway, water and sewer, vehicle maintenance, the town fuel station, forestry and parks. If not an expanded facility at the existing town yard, or a building at the cemetery, or any of the other sites we looked at in West and South Andover and Ballardvale, then where do we go?

Joseph R. Piantedosi
Bedford
Director, Andover's Plant and Facilities Department

THE THURSDAY FILE

Life shrinks or expands in proportion to one's courage.
ANAIS NIN

In bed my real love has always been the sleep that rescued me by allowing me to dream.
LUIGI PIRANDELLO

It is a good rule in life never to apologize. The right sort of people do not want apologies, and the wrong sort take a mean advantage of them.
P.G. WODEHOUSE

The participant's perspectives are clouded while the bystander's views are clear.
CHINESE PROVERB

If you don't go after what you want, you'll never have it. If you don't ask, the answer is always no. If you don't step forward, you're always in the same place.
NORA ROBERTS

No life ever grows great until it is focused, dedicated, and disciplined.
HENRY EMERSON FOSDICK

Don't flatter yourself that friendship authorizes you to say disagreeable things to your intimates. The nearer you come into relation with a person, the more necessary do tact and courtesy become.
OLIVER WENDELL HOLMES

People often say that motivation doesn't last. Well, neither does bathing – that's why we recommend it daily.
ZIG ZIGLAR

The Oscar Wilde quotation

Most people are other people. Their thoughts are someone else's opinions, their life a mimicry, their passions a quotation.

Best quotation sent

Middle age is when you've met so many people that every new person you meet reminds you of someone else.
OGDEN NASH

About 'Thursday File'

Steve MacDowall started the file on the Internet. The Web site for his creation is www.hudsonvanloo.ca and it offers quotations such as the ones on this page.

hartney greymont

Lawn Care
Landscape Design
Tree Care

Hartney Greymont, Inc.
Tree and Lawn Specialists, South Union St., Andover
(978) 475-5411
Massachusetts Certified Arborists

Who will buy historic Abbot home?

Formerly believed to be home of 'Queen of Hell,' 1700s home sits vacant

By Ben Hellman

The old Abbot House just won't sell. Maybe it's the cars that zip by out front, or the trains that rumble through just across the street. Building restrictions on the historic home could be to blame, or a neighboring homeowner with a propensity for collecting broken-down cars.

Or it could just be the witch's curse.

The brown clapboard farmhouse at 9 Andover St., near the Horn Bridge over Central Street, has been on the market for 10 months, has dropped in price and is already being shown by its second realtor, Coldwell Banker. "We don't know what to do with it," said Ellen Yurko, realtor. "It definitely should have someone, somewhere, somehow who wants it."

It is a home that people once believed to be owned by Martha Carrier, known as the "Queen of Hell" and executed for witchcraft in 1692. Historians changed their tune after an extensive investigation of the home for the Public Television Station program "History Detectives." Wood borings taken from beams in the house proved it to be built some time between 1703 and 1708. Therefore, historians now say the house was built after Carrier's death.

Carrier was one of the people accused of witchcraft during the Salem Witch Trials.

PHOTO BY TIM JEAN

The 9 Andover St. home is listed at $569,900.

Carrier had a land dispute with Benjamin Abbot, which led to bad relations and his eventual accusation that she was a witch who had cursed him. Abbot allegedly broke out in boils all over his body. There is mention of one that "discharged several gallons of corruption" after a doctor lanced it.

Abbot said his boils went away when Carrier was put in jail. She was later hanged.

The current list price of the home at 9 Andover St. is $569,900.

The Abbot house retains many of the features of a home built circa 1708. The ceilings in some parts of the house are not even 6 feet high. That's because low ceilings helped conserve heat, said Andover historian Jim Batchelder. "I think it hasn't sold because people don't want to live like they're in the 1700s," said Batchelder.

But the history associated with the home might attract some buyers. The home continued to have an interesting history after Carrier, and holds a place in Andover's abolitionist history. In 1835 James Abbot allowed 50 Phillips Academy students to hold an abolition meeting. In the 1930s, the home was used as a tea house.

Realtor Yerko hopes a potential buyer might think outside the box and be willing to try to use the home as a business, antique store or museum.

Who will buy Abbot House?

While no one knows who will buy the unique house, it is unlikely that the new owner will have a tie to the Carrier and Abbot story.

Carrier descendent Diane Foulds, of Burlington, Vt., is the 10th generation descendant of Carrier and is currently writing an historical novel about Carrier's dispute with Abbot and her trial. Foulds has visited the house and appreciated its low ceilings and antique feel. "You really get a feel for Tudor England," said Foulds. "It (the house) just has so much history and individuality."

Foulds said she would like to live in the house, especially as she writes her book, but the price tag is cost prohibitive. "A part of me does want to move into the 17th century," said Foulds.

Abbot-family descendant David Abbot of Salem Street has already sold land traditionally held by the Abbot family, 72 Central St., to relocate to a more manageable home with his wife. He is not interested in the large Andover Street home. Abbot believes his ancestor might have been a nephew of Benjamin Abbot. "The early Abbots had a lot of children, so they spread around a lot," said Abbot.

Learning to ride bike a summer-visit highlight

■ FRESH AIR FUND

Continued from page 5

form of public assistance. Fresh Air children making first time visits to host families are between the ages of 6 and 12 years old and generally visit for two weeks or more. As many families and their visiting children form lasting bonds of friendship, children are often reinvited to stay with their host families year after year.

In their fifth summer as a volunteer host family to the now 12-year old Elya, the Galat family has established a lasting connection with a young girl whom they have come to consider a part of their family.

Each summer the Galats and their visitor stay busy by taking day trips to Cape Cod, visiting museums, relaxing by the pool, playing games and making homemade ice-cream sundaes.

In Andover this week, Elya, an aspiring professional dancer and swimmer, said she treasures her escapes from the city each summer and the lasting relationships she has forged with the Galat children and their parents.

"I just learned to ride a bike for the first time yesterday," said Elya.

Both the Galat family and Elya said they have learned valuable lessons from each other over the past five years. Elya has learned to accept people who live differently than her and the four Galat children have learned to appreciate everything they have.

"We have learned not to take what we have for granted," said Nick, the Galat's oldest boy.

"Elya has helped us to appreciate the simpler things in our lives," said Tracey Galat.

Although Elya will stay with the Galats for just under two weeks this summer, she anticipates that she will talk with members of the family almost every day during the months that follow.

The Fresh Air Fund welcomes new volunteer families. To find out more about the Fresh Air Fund, visit www.Freshair.org, or call 1-800-367-0003.

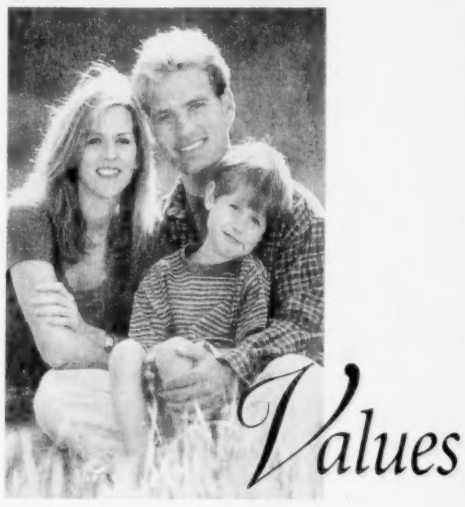

Values

Family Values

You *value* relationships.
You *value* advice from people you trust.
You *value* a team approach.
You *value* those who know your plans for the future...

...and help you achieve them.

At Ryan Financial, we share your values.

RYAN FINANCIAL
89 Main St., Andover, MA 01810
mail@ryanfinancial.com

Advisors on all matters of wealth creation, management & preservation

978-475-1500
www.ryanfinancial.com

Home Repair • Odd Jobs • General Maintenance

MR. HANDYMAN™
PROMPT • SAFE • RELIABLE

Bonded & Insured

Andover
978-474-8822

Storm Doors; repaired and replaced
Gutter Cleaning
Shelving · Recaulk Tubs
Painting Interior & Exterior
Garage & Basement Organization
Furniture Arrangement
Glass & Screen Repair
Window Sill Replacement
& so much more!

Home Repair • Odd Jobs • General Maintenance

BARK MULCH • Pine Mix
Freshly Ground RED HEMLOCK
• Screened Loam • Stone • Sand
Immediate Delivery Guaranteed Load Size
Serving the Andovers Since 1972
Peter Breen
978-687-7774

Jane C. Walsh - President

"...focusing on detail..."

- Jim Henderson Painting Contractor

NORTHMARK® BANK

Banking Hours:
8:30-5:00 P.M. Monday-Friday
8:30-12:00 Saturday

26 Mount Vernon Street
Winchester, MA 01890
(781) 721-9100

89 Turnpike Street, Route 114
North Andover, MA 01845
(978) 686-9100

EQUAL HOUSING LENDER
Member F.D.I.C.

TODAY'S HOME

WE'VE RAISED A TENT AND DROPPED OUR PRICES UP TO 50%.

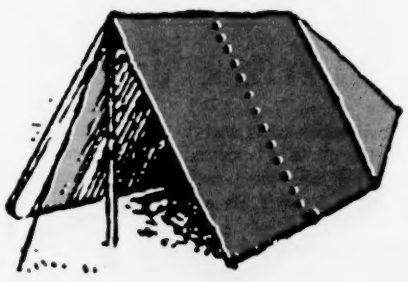

Today's Home has become Today's Tent.

We're reducing the price of everything in our store from 10% to 50% off our already low prices. Sofas, chairs, bedroom and dining room furniture, tables, lamps and accessories-all at huge savings

AT THE TODAY'S HOME TENT SALE.

CAMP OUT FOR A WHILE AND SAVE YOURSELF A BUNDLE. AND TAKE UP TO ONE YEAR WITH NO INTEREST AND NO PAYMENT.

your life our furniture

TODAY'S HOME

Hours: Mon Wed Thurs 10-9/ Tues Fri Sat 10-5:30/ Sun Noon-5
Rte 114, Middleton, MA 01949/ Phone 978-777-7966

Townspeople

Nine weeks and 3,904 miles later, cyclist is home

Cross-country ride raises $14K for Alzheimer's research

By Judy Wakefield

CYCLIST PROTOCOL CALLS FOR the bike's back wheel to be dipped in a body of water at the starting point of a long ride, and a front wheel to be dipped at the destination. Cyclist Jerry Sabath of Andover was happy to oblige after completing a cross-country trip last week.

The back wheel of his bike dipped into the Pacific Ocean at Anacortes, Washington, on May 13. Nine weeks and 3,904 miles later, on July 14, his front wheel was dipped into the Atlantic Ocean at Crane Beach in Ipswich as family and friends cheered Sabath's ride of lifetime.

"I was reflecting on the fact that we really did it, we're really here," said Sabath, "and there was a group of people greeting us. I was a nice feeling."

Then, the good-humored cyclist said a big wave came crashing in, soaking not only the front wheel of his bike, but the entire bike and most of him. That made him smile even more.

It was indeed the ride of a lifetime for the 57-year-old engineer-turned-independent-consultant who took time off from work to make the ride after months of preparation. He made the trek with longtime friend Jim Brown, formerly of Chelmsford and now of Heron, Mont., while his wife, Cathy Sabath, gave her blessing for his long absence from home.

The first thing he did upon returning to their Glen Meadow Road home was "to give a huge hug to Cathy. I really missed her," he said.

"...I couldn't believe it. He was from Andover."

JERRY SABATH OF ANDOVER (LEFT), ON ENCOUNTERING RICH SULLIVAN (AT RIGHT), ALSO OF ANDOVER, NEAR KEWANEE, ILL., DURING THEIR RIDES ACROSS THE COUNTRY

She had not seen her husband since Memorial Day weekend, when she flew to Glacier National Park and met him. They took in some sightseeing until it was time for him to push the pedals again. The early, mountainous part of the ride had the riders clocking about 50 or 60 miles each day. After crossing Montana, the route flattened out. The riders picked up mileage, riding about 75 miles a day for the rest of the trip. They took one day off from riding each week.

Brown's recreational vehicle followed them, driven by three different friends – including Ed Weil of Andover whose wife, Julie, is Sabath's cousin. The riders slept in the RV each night. The RV also served as a bike repair shop on wheels, although equipment problems were minimal. Each bike had just two flat tires during the entire trip.

"The equipment held up far better than I ever dreamed of," Sabath said.

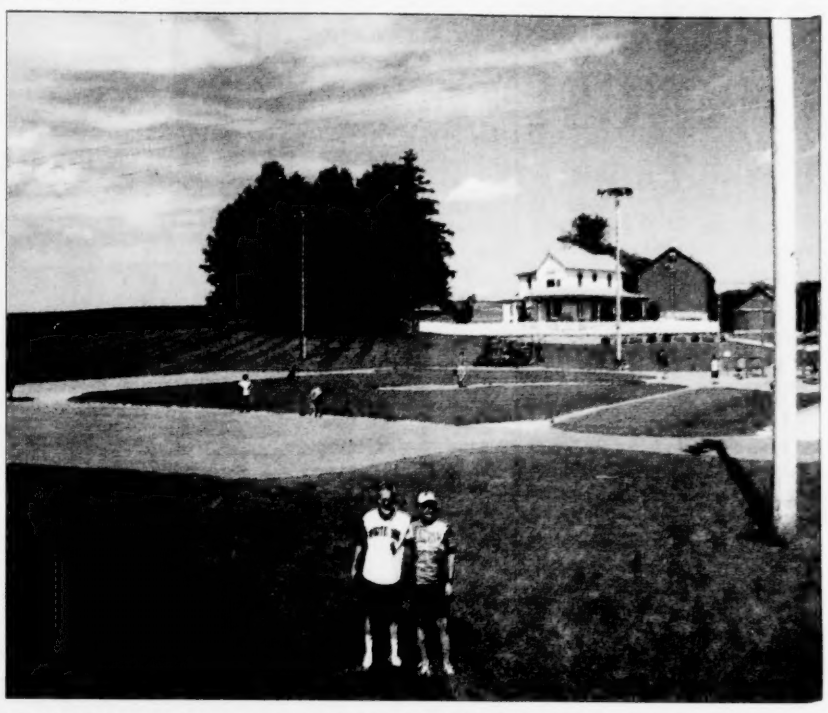

▲ Top photo: Jerry Sabath (left) and Jim Brown dip their front wheels in the Atlantic Ocean at Crane Beach, signifying the completion of their cross-country trip.

◀ On location at the Lansing family farm in Dyersville, Iowa, the movie site used for the filming of "Field of Dreams" are Bruce Winograd of Wilmette, Ill., and Jerry Sabath.

PHOTOS BY JEFF BROWN

Ride highlights

Ride highlights were numerous, said Sabath, but meeting his two grown children in Verona, N.Y., and riding some 20 miles with them and then having them camp outside the RV for the night was memorable. Daughter Debbie Sabath is a second-grade teacher at West Elementary in Andover, while son Mark Sabath lives in Philadelphia, Pa. where he clerks for a judge.

Illinois also offered a fond memory: the chance meeting with a lone bike rider loaded with various gear on the other side of a road. The men stopped for all fellow cyclists, to say hello and find out where others were headed.

"So, I asked him where he was from and I couldn't believe it. He was from Andover. His name is Rich Sullivan and he was riding from Andover to Portland, Oregon," said Sabath.

A couple riding a tandem bike made him chuckle, as their bike was pulling a tiny camper packed with golf clubs. They were riding from Columbus, Ohio, to York Beach, Maine, and were stopping every two days to play golf. A relative of Brown's tipped off the media in Albany, N.Y. about the ride and they ended up being a top story on the local Channel 9 news.

A must-stop in Dyersville, Iowa, where the movie *Field of Dreams* was filmed, was well worth it for this baseball buff.

"We got there at the end of the day so we stopped to see the farm house and ran the bases. It was just like the movie," Sabath said.

Unfortunately, there were some field of nightmares on the trip as heavy rain and tail winds greeted them some days. One divided road with no shoulder prompted some last-minute rerouting. The final two days of the trip – from Hancock, Mass. to Andover – were rainy all day.

But like an old freight train, Sabath said, he "cranked on."

"I enjoyed seeing all the people we met, but I also enjoyed being alone with my thoughts. I was thinking about the memories of those I was riding for," he said.

The ride was in memory of his mother who died of Alzheimer's in 2002. She also lost three siblings to the disease.

Sabath's goal was to raise $10,000 for Alzheimer's research. He exceeded that, raising just under $14,000.

That, too, is a great feeling, he said.

Joe Daley: A real life-saver

By Ben Hellman

SOME THINK A GOOD NEIGHBOR is someone you can borrow an egg from, or someone who gets your mail when you go on vacation. When Andover resident Charlie Waldie was having trouble breathing, his neighbor Joe Daley saved his life.

One day in January, Waldie, 75, was in his Grandview Terrace apartment alone. Waldie's wife, Mildred, was in Florida and his lifelong buddy, Daley, 72, decided to look in on him to make sure he was all right.

Waldie was not.

Daley stood by while Waldie called his doctor to tell him about his trouble breathing and the doctor said to go straight to Lawrence General Hospital. On the highway, Daley looked over to see his friend's face turning ashen. "I started getting so I couldn't breath," said Waldie.

Daley pulled off the highway into North Andover, delivering Waldie to North Andover firefighters, who put Waldie into an ambulance and rushed him to the hospital.

It is not the first time Daley has looked after his neighbors at Grandview Terrace, a senior assisted living area in Andover. For his good deeds, he was awarded last week with a Good Neighbor Award by the Andover Housing Authority. Daley received nominations from his neighbors.

Joyce White, 62, also of Grandview Terrace, said Daley has helped her many times after she experienced medical problems. "Every time I came home from the hospital, he was there to help me. I needed him (once) at 3 a.m. and that man got up and helped me," said White. "He's a busy, busy man. He watches out for everybody. We need more Joe Daleys in this world."

Daley, an Andover native, said he was just doing what he sees as right. "That's what I was taught to do – help other people," said Daley. Daley was born on Stevens Street and worked at Lawrence General Hospital and Trombley Bus Lines.

The awards ceremony was accompanied by an ice cream social in the area's community room. Andover Housing Authority Director Christine Metzemaekers said Daley's recognition was overdue. "There are a lot of people here who do things that don't go acknowledged," said Metzemaekers.

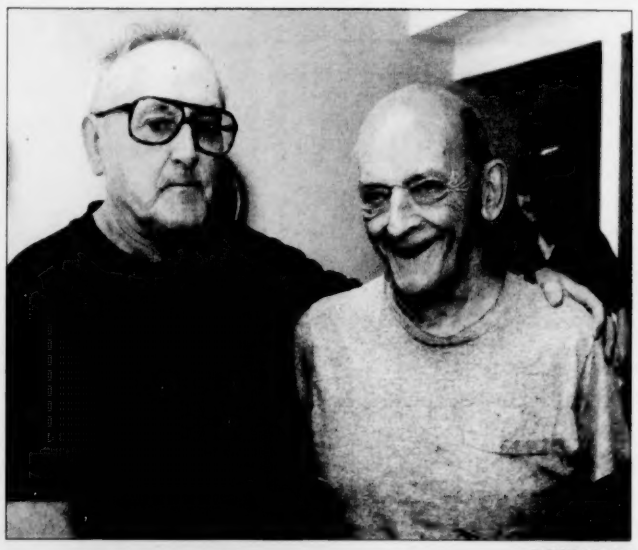

PHOTO BY JON MALIS

Good Neighbor — Joseph Daley (left) received the Andover Housing Authority's Good Neighbor Award last Thursday, July 15, for saving the life of friend and neighbor Charlie Waldie (right).

Taking the Pan-Mass Challenge

Cyclists ride to conquer cancer

By Faaez Jafarey
WHAT'S UP contributor

ON SATURDAY, AUG. 7, many people will wake up, pour a bowl of cereal, read the newspaper and go through their regular Saturday morning routine.

But in Sturbridge and Wellesley, 4,000 cyclists will be sitting anxiously on their bikes, waiting to start their day by biking more than 80 miles to raise money for cancer researchers. Among these riders will be 22 of Andover's own.

The Pan-Massachusetts Challenge, presented by the Boston Red Sox, commences its 25th annual "bike-a-thon" on Aug. 7 to benefit the Jimmy Fund. The one- or two-day bike rides that make up the event wind through the streets of Massachusetts and offer riders six routes ranging from 89 to 192 miles in length. Since 1980 the PMC has raised more than $30 million for cancer researchers, and this year, with 4,000 cyclists, organizers hope to achieve a new high of $17 million.

Cyclists from 40 US states and six countries will ride this year. Approximately 140 of the participants are cancer survivors or current patients.

"The PMC is an amazing experience," says Andover resident Burt Ochs. "Literally, thousands of people come together every year to make this happen. The camaraderie is incredible, as people from all over the country ride or volunteer with the goal of raising money for the Jimmy Fund."

This will be Ochs fifth year cycling in the Pan-Mass Challenge. This time, he will ride the two-day, 169-mile, Wellesley-to-Bourne-to-Provinceton route. Previously, he tackled the two-day, 192-mile, Sturbridge-to-Provincetown route.

Biking more than 80 miles a day requires both endurance and strength, so many riders in the PMC train regularly for the event. Andover resident Jennifer Marotta, who is riding for the first time in the PMC, explains, "I've been trying to ride two to three times per week. I typically do a spin class on mornings during the week at the gym and get out on the road on the weekends."

Other riders group their training for the PMC into their typical workout. Gerry Pouliot, who's riding in the PMC for his third time, says, "I am an age-group traithlete, so training for the PMC is just an extension of the rest of my training schedule."

Many of the riders at this event have a personal connection to cancer. Ochs and Pouliot both lost their fathers to cancer. Marotta has lost many family members, including her grandmother, great-grandmother, aunts and cousins. For these riders, the money they raise and the miles they cycle is a personal accomplishment.

Other riders, such as Andover resident Bruce Landay, who is riding in his ninth PMC this year, explains, "I ride not for any particular family member but for the cause in general. Many of my friends' families have been affected by cancer and some have benefited directly from the work of the Dana-Farber."

No matter what their connection to cancer is, each rider shares the same goal. Pouliot sums up the feeling, stating, "I ride because I need to raise money that WILL help find cures and programs to help those with cancer."

Those interested in helping the Jimmy Fund and the Dana-Farber Cancer Institute can visit the PMC Web site, www.mypmc.org, type in any of the riders' names and make a donation.

"The riders and volunteers will do the work, but we need everyone's financial support," says Ochs.

LOOK YOUR BEST

COSMETIC DERMATOLOGY AND ADVANCED SKIN CARE
BOTOX
LASER HAIR REMOVAL
MICRODERMABRASION
GLYCOLIC ACID PEELS AND FACIALS
LASER REMOVAL OF TATTOOS AND BROWN AGE SPOTS
LASER COLLAGEN RENEWAL
LEG AND FACIAL VEIN TREATMENTS
FACIALS AND WAXING

Andover Center for Laser and Skin Care

SkinHealth CENTERS

CALL FOR A FREE CONSULTATION.
TOLL FREE 1-877-706-7546

ALAN ROCKOFF, M.D.
28 ANDOVER STREET, ANDOVER, MA
www.andovercenter.com

MID-SUMMER SAVINGS!

Through August 30th, 2004, we will give you one year financing **"same as cash"** plus a **$500 discount** on a *replacement* furnace, air conditioner or boiler. Take advantage of our mid-season offer.

Virtually any 10 year-old system is operating at half (or less) of the competence of the new high-efficiency systems.

Our current financing offer of "same as cash for one year" PLUS the **$500 customer** discount means that installing a planned replacement now is a lot less stressful than an unexpected system breakdown in extreme hot or cold weather.

You have nothing to lose and quite a bit to gain by scheduling a free consultation and getting a no-obligation price quote, so please call **978-372-9999** and pick your day and time. But don't delay because this special offer expires on August 30th, 2004.

Climate Design Heating & A/C
Heating • Cooling • Indoor Air Quality • Since 1946

5 South Summer Street • Bradford

(978) 372-9999 • (978) 474-0444 • (603) 890-3443 • (800) 272-2334
Haverhill Andover Salem, NH Toll Free

© Copyright Service Experts, Inc. 2004. These offers may not be combined with any other offer. Call center for details.

Service Experts — A better place™ LENNOX HOME COMFORT SYSTEMS

A little known benefit for Veterans

Now it's our turn to serve you.

We've accessed a federal benefit to help veterans and spouses of U.S. Military service–who are seniors with some health care needs–to receive substantial financial support which can be applied to assisted living. Let us inform you on how Marland Place can be more affordable than you thought.

Call today!

978-475-4225

MARLAND PLACE
Independent & Assisted Living
Pathways Program for the Memory Impaired
15 Stevens Street • Andover, MA 01810

www.newtonseniorliving.com

ENGAGEMENTS

Lee-Witman

Mr. and Mrs. Terence Lee of Atkinson, N.H., announce the engagement of their daughter, Shannon Elizabeth, to Theodore Rhode Witman II, son of Mr. and Mrs. Theodore D. Witman of Andover.

Ms. Lee graduated from Andover High School and the University of Massachusetts Amherst. She recently received a master's degree from Salem State College and plans to teach in the fall.

Her fiance graduated from Andover High School and Plymouth State University. He is employed as a product developer at New Balance Athletic Shoe in Brighton.

The couple plan an October wedding.

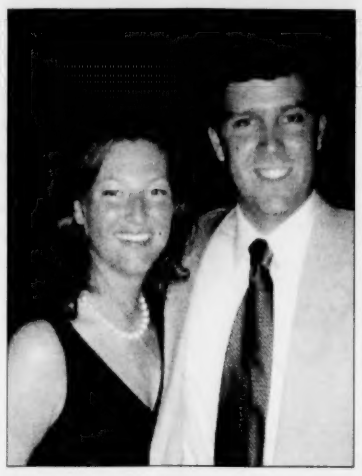

Theodore R. Witman II and Shannon E. Lee

Pierog-Scafidi

Frances Sidley of Andover announces the engagement of her daughter, Heather Sidley Pierog, to Edward T. Scafidi, son of Anthony and Sandra Scafidi, of Northborough, formerly of Sudbury. Ms. Pierog is also the daughter of the late Stephen Pierog.

The future bride-to-be is a graduate of Andover High School and Northern Essex Community College in Haverhill. She is currently employed by Putnam Investments in Andover and is an event coordinator for the company.

The future groom is a graduate of Lincoln-Sudbury Regional High School and Newbury College of Boston. He is currently employed as the general manager of Tennessee Barbeque Restaurant in Milford.

The couple plan a December wedding in West Palm Beach, Fla.

Heather Pierog and Edward Scafidi

Papazian-Martin

Mr. and Mrs. Edmund Papazian of Greenwich, Conn. announce the engagement of their daughter, Alexa Gail Papazian of Boston, to Ryan Stephen Martin of Boston, son of Mr. and Mrs. Robert Martin of Andover and Pam Garavano of Andover.

Ms. Papazian is a graduate of Mamoroneck High School and the Hoff-Barthelson Music School/Union College and is a facilities and meetings specialist at Equity Office Properties.

Mr. Martin is a graduate of Governor Dummer Academy and Union College and is earnings desk manager of securities finance at State Street Corp.

The couple plan an October wedding.

Ryan Martin and Alexa Papazian

Davis-Maguire

Caroline Davis, daughter of Hal Davis of Framingham and Joyce Davis of Sharon, and Michael Maguire, son of Phil and Barbara Maguire of Andover announce their engagement.

Ms. Davis is a graduate of Framingham High School and the University of Vermont. She is currently employed at Paine Webber.

Mr. Maguire is a graduate of Andover High School and UMass Amherst. He is employed at Eaton Vance.

The couple plan a May 2005 wedding.

Caroline Davis and Michael Maguire

FOR SENIORS

By Pat Becker
Andover Senior Center

Here are some of the activities coming up at the Andover Senior Center.

Easy Exercise Class: A six-week session of easy exercise geared toward the beginner will get underway on Wednesday afternoons from 1:30 to 2:30. Cost will be $15. Just stop into the center if you would like to register.

Movie Matinee: Our next movie matinee will be on Monday, July 26 at 1 p.m. when we will show the recent hit *Mona Lisa Smile* starring Julia Roberts. Great movie about life in the 1950s on the Wellesley College campus. Reservations are not necessary; just drop in.

Women's Summer Book Club: The women's summer book club will hold its second session today, Thursday, July 22 at 1 p.m. discussing the book, *Big Stone Gap* by Adriana Trigiana. All interested women are welcome to attend, but call the center to register. There is no charge for this group.

Tea in an English Garden: Join us for a special afternoon as we travel to the private garden of Frederick Rice in Manchester-by-the-Sea on Sunday, Aug. 15. This English-style country garden was originally laid out in 1928 and has been featured in several magazines including *The Country Garden Planner*. Cost of the trip is $20.

A Day in Portland, Maine: Spend a day discovering the delights of Portland on your own. We will drop off at both the Old Port section of town as well as the art museum, which will be featuring the exhibit, "American Masters And Their European Muses." Design the day and go at your own pace enjoying the many shops, restaurants and historical sites of this waterfront city. Take a boat or trolley tour as well. Trip will take place Tuesday, Aug. 24, leaving the center at 8 a.m. Cost of the trip is $20. Stop into the center to sign up.

Skin Screening: Dr. Christine Andersen will conduct a complimentary dermatology screening at the center on Tuesday, Aug. 10. If you would like to inquire about available slots to be seen, or make an appointment to be evaluated, call the center at 978- 623-8321.

Lobster Bake: The senior center will host a lobster bake on Saturday, Aug. 14 at 6 p.m. We'll be serving up lobster, steamers, corn on the cob, cole slaw, watermelon, dessert and beverages. Entertainment will be provided by John Root. Tickets ($15) may be purchased at the center. Advance reservations only; no tickets will be available at the door.

Podiatry Clinics: The VNA will sponsor free podiatry clinics at the senior center during the month of August. If you would like to make an appointment to be seen, call the center at 978-623-8321 for an appointment to be seen.

Summer Schedule: During the summer, the center is air-conditioned and open its normal hours of 8 a.m. to 4 p.m., Monday through Friday. Also, the following activities are on-going during July and August: blood pressure and podiatry clinics, drop-in art, men's exercise, yoga, ping pong, strength training, line dance, men's bridge, cribbage, Tai Chi, aerobics, easy exercise, choral group, book club, bingo, tap dancing, instructional art class, writing group, woodcarving, movie matinees, TV crew, massage therapy, and more. Call for information on days and times.

Prescription Advantage: The next open enrollment period for Prescription Advantage is scheduled for Sept. 1–30. This prescription drug insurance plan is open to all Massachusetts residents age 65 or older who meet certain criteria. To learn more about the application process, contact Kristine Arakelian at the senior center.

CLIP & SAVE CLIP & SAVE

FIRST BIRTHDAYS
~ 2004 KEY DATES ~

ISSUE DATE	PHOTO DEADLINE
July 29	July 23
Aug. 26	Aug. 20
Sept. 30	Sept. 24
Oct. 28	Oct. 22
Nov. 25	Nov. 19
Dec. 30	Dec. 23

BABIES CELEBRATING THEIR FIRST BIRTHDAYS, affiliated with Andover, are eligible to have their pictures in the *Townsman* free. They will normally appear in the issue dated *the last Thursday of the month*, in the month of baby's first birthday. All babies having a first birthday in July will be published next week, in the July 29 issue. **All photos must be received by 5 p.m. Friday, July 23** (*see box*).

Andover Smiles
Cosmetic & Family Dentistry

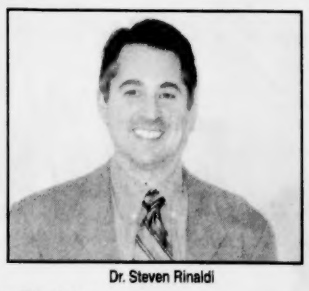

Dr. Steven Rinaldi

- New Facility
- Latest Technology and Procedures
- Digital X-Rays (90% less radiation)
- Satellite TV in Treatment Rooms
- Easy Parking
- Private Kids Area—Videos, Game Cube
- "Smile Makeovers"
- White Fillings On Back Teeth
- Invisalign-Invisible Braces

Extraordinary Tooth Whitening Offer!

New patients with comprehensive examination, x-rays and cleaning receive our one-hour, dramatic, in-office tooth whitening procedure for just $250 ($350 without services normally $550.)

63 Park Street Andover, MA 01810
Call **978-475-9141** *to schedule an appointment*
Visit us on the web at www.andoversmiles.com

Education

ON CAMPUS

Recent AHS graduate **Adrienne Shea** was awarded a scholarship for being named Merrimack Valley Student Athlete of the Year. This award is sponsored by Moynihan Lumber, WCCM-AM radio, and the Eagle-Tribune Publishing Co.

She is the daughter of Robin Gathany Shea and Kevin F. Shea.

Students from Andover qualified for the dean's list for the spring semester at the University of Massachusetts Amherst.

Local students who were named to the University of Massachusetts Amherst dean's list include: **Jennifer Aronson**, 9 Teaberry Lane; **Crina Boeras**, 326 South Main St.; **Gina Christiano**, 126 Lowell St.; **Joshua Coates**, 29 Farrwood Drive; **Carolyn Cronin**, 3 Endicott Road; **Brian Crowley**, 9 Roulston Circle; **Michael Dasilva**, 63 Andover St.; **Corey Dennis**, 9 Belle-Haven Drive; **Renee Fung**, 176 High Plain Road; **Brian Galluzzo**, 1 Belle Isle Way; **Adam Gardner**, 31 Brown St.; **Evan Greenspan**, 49 Cross St.; **Patrick Hogarty**, 95 Chestnut St.; **Stephen Johnson**, 5 Matthew St.; **Elaine Kazakevich**, 26 Farrwood Drive; **Jonathan Leung**, 8 Powers Road; **Yutaka Maki**, 32 Marland St.; **Gregory Martin**, 9 Knollcrest Drive; **Bahaar Massihzadegan**, 51 Center St.; **Kristen McDonnell**, 4 Pendant Court; **Ruth McGrotty**, 5 Cheyenne Circle; **Kelly McLaughlin**, 113 Bailey Road; **Anne Muzere**, 10 Crescent Drive; **Catherine Newman**, 148 Main St.; **Nicholas Pelletier**, 24 Woodhaven Drive; **Michael Pescatore**, 18 Belknap Drive; **Sarah Rabbani**, 19 Cherrywood Circle; **Lindsey Retelle**, 82 Bellevue Road; **Guia Reyes**, 54 Salem St.; **Caitlin Rubenstein**, 12 Dascomb Road; **Yamini Sharma**, 18 Somerset Drive; **Ryan Slavin**, 13 Woodhaven Drive; **Leah Spires**, 37 Greenwood Road; **Susan Teperow**, 197 High St.; **Matthew Traub**, 171 Lowell St.; **Matthew Tritter**, 123 Chestnut St.; **Deanna Vasilakis**, 60 Pleasant St.; **Mohini Venkatesh**, 6 Bridle Path Road; and **Michael Zammuto**, 7 Donna Road.

In order to qualify, an undergraduate student must receive a 3.5 grade-point average or better on a four-point scale.

Brian Karfunkel, the son of Lois and Perry Karfunkel of Andover, has been selected as a semifinalist in the "Speak Out for the Future" essay contest that has been running during the past year by the Democratic National Con-

Continued on page 13

TAKING OFFICE

Denise Holmes, the new principal at West Middle School, gets a hand moving into her office from Brad Morgan, assistant principal.

Learning to the beat of a different drum

New AHS class: Music & Society

By Ben Hellman

A NEW SOCIAL STUDIES elective will ask Andover High School students to think about music as a force in history and society. "Music and Society" will begin in September, and feature one section taught by a dancer and another by a musician.

Twentieth Century US History teacher Katie Pina proposed the course, which began as an idea to offer a course on the Irish rock group U2. Pina said U2 weaves history and sociocultural themes into its music. Pina decided to take her idea further.

"I thought, why don't we broaden it out a little?" said Pina.

Two themes Pina plans to focus on are music as a revolutionary medium and music as a means to break down stereotypes. She used American 1960s folk music, and rapper Tupac Shakur in the 1990s as examples of music that affected American society. Pina said rap music is a view into black history and a way to break stereotypes.

Pina is a dancer, having studied ballet and West African styles. She will spend a month in Mali this summer to take a dance course and hopes to share her experience with African culture and poverty with her students. She said she has also considered bringing some of her dance experience to bear. "I'm not above dancing in front of my kids," said Pina.

World civilizations and psychology teacher Patrick Patterson, a cellist and guitarist, will teach another section of the course.

Patterson brings his own tastes and background to the course, as well as specific goals.

"Using history as a document to history," is a theme Patterson will pursue. To that end he will have students look at Mozart's operas. He will also look at Latin music.

"There's a whole series of music they're not even aware of," said Patterson.

Patterson also intends to study music from a philosophic point of view, covering readings from Freud and Aristotle.

> **"My class and his class are definitely going to be different."**
>
> AHS TEACHER KATIE PINA

Their interests and backgrounds will make for a different experience, said Pina. "My class and his class are definitely going to be different," said Pina.

Pina said she and Patterson will work together and help strengthen each other's teaching. Patterson said one thing he will have to bone up on is the contemporary music his students listen to, something he intends to explore and investigate through discussions with his students in the early weeks of the class.

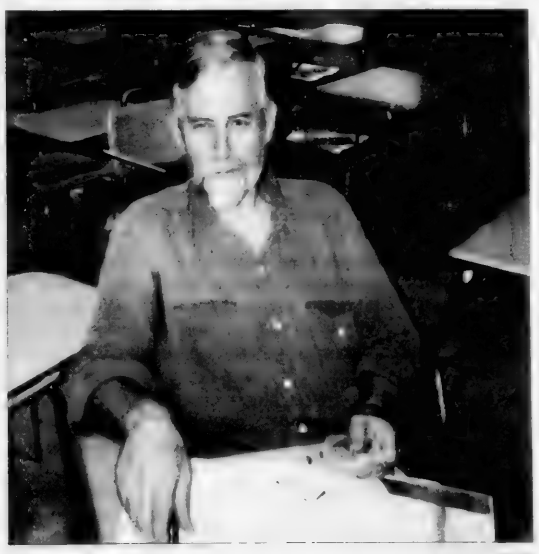

Katie Pina, a history teacher and a dancer, and Patrick Patterson, world civilizations and psychology teacher and a musician, will teach different sections of a new course at Andover High this fall, called "Music and Society."

Teachers you won't be seeing come September

By Ben Hellman

[illegible]

[illegible] Andover High School [illegible] Math teacher Marie Hand, AHS social studies teacher and [illegible] George Sullivan and Barbara Valle. They [illegible] Andover.

Hand [illegible] for [illegible] AHS [illegible] MCAS [illegible] Hand [illegible] students [illegible] questions.

[illegible] MCAS [illegible] June [illegible] Hand.

Hand taught school for 34 years [illegible] Andover High [illegible] teachers among ones for Andover High School [illegible] class periods [illegible] to follow a [illegible] lecture. "It was really great [illegible] bored me to tears," said Hand.

Hand said despite understanding and [illegible] the math department remains "superb." She [illegible] in Ireland and is considering teaching [illegible] on a limited basis next year.

Sullivan taught social studies for 33 years [illegible] as passions. "I'm an historian. I [illegible] history," said Sullivan.

Sullivan retired in January and [illegible] teaching volleyball. He said he supported the new [illegible] this year but thought the [illegible] Dick Loesch hurt all parties. "It's an ugly thing that [illegible]," said Sullivan.

Sullivan does painting and carpentry [illegible] the side with a friend. "I've always been handy like that," said Sullivan.

Valle taught physical education for 35 years and saw changes in teaching and even in the game dodgeball. "It's actually a wonderful game because they invented the Nerf ball," said Valle. The Nerf ball is a soft, spongy alternative to getting red "welts here" imprinted on the insides of thighs, said Valle.

Valle spent his final 20 years at Bancroft Elementary. He said education changed in impressive ways during that time as teachers went from treating students homogeneously to offering [illegible] teaching for different students.

Valle said classroom teachers were the ones with the "real challenge of varied teaching. "Talk about multi-tasking. I don't know how they do it," said Valle.

Valle said one thing that he saw throughout his years was "[illegible] parental involvement positively affected achievement."

"The children who have a parent or two, preferably [illegible] who pushed them, they always achieved close to their potential, [illegible] at their potential," said Valle.

Valle said he believes parents who want their children [illegible] in school can overcome socioeconomic factors.

When You Want Cosmetic Eyelid Surgery...

Katrinka L. Heher, MD, F.A.C.S.

Center for Aesthetic Eyelid and Facial Surgery at Tallman Eye Associates.

Thomas P. Pappavaselio, MD

Make Your One Choice The Right Choice.

When it comes to your eyes, choose the right cosmetic surgeon. A surgeon who is also a board-certified ophthalmologist. A surgeon who specializes in plastic surgery of the eyes.

The right choice is Dr. Katrinka L. Heher and Dr. Thomas P. Pappavaselio for:

- Repair of droopy and sagging upper lids
- Removal of lower eyelid bags
- Brow lift
- Microdermabrasion
- Botox® for wrinkles
- MD Forte® Skin Products
- Restylan™ Skin Treatment
- Other cosmetic treatments

Call (978) 609-7212 Today for Your Consultation.

TALLMAN EYE ASSOCIATES
451 Andover Street, North Andover

Unlock new advertising dollars!

Stretch your ad budget

with the winning combination of newspapers and co-op advertising. The secret? Co-op advertising dollars available from your suppliers. Money you've earned by stocking your suppliers' merchandise. If you don't use it, you lose it!

For more information, call your Account Executive.

The Eagle-Tribune **978-946-2000**
Andover Townsman/Town Crossings **978-475-7000**
The Haverhill Gazette **978-374-0321**
Derry News & Weekender **603-437-7000**
Carriage Towne News **603-642-4499**

Eagle-Tribune Publishing Company
100 Turnpike Street North Andover, MA

LOCAL SCHOLARS

Pike students named to honor roll for third term

Pike School announced the names of students who achieved academic honor-roll status for the spring term. The students are:

High honors

Grade 9
Amy Hilman
Susannah Poland

Grade 8
Christian Anderson
Chelsea Barnett
Jessica Cole
Lydia Dallett
John-Henry Heckendorn
William Kavanagh
Max LeSaffre
Elizabeth MacMillan
Piers MacNaughton
Wendy Mellin
Erika Mitkus
Lucian Neville
Andrew Riedell
Jennifer Tomich
Jessica Waters
Lindsey Weiner
Hannah Weiss
Jorden Zanazzi

Grade 7
Emme Amzen
Eliza Campbell
Elizabeth Cieri
Alex Cope
Scott Dzialo
Sara Finkle
Anne Glancy
Peter Ly
Greta Martin
Catherine McManus
Michaela Miragliotta
Jim Ricker
Molly Rountree
Hanna Rutter Gully
Jen Samel
Erica Segall
Paul Spada
Parker Washburn
Zoe Weinberg
Robert Whirty
Lauren Wilmarth
Victoria Wilmarth

Grade 6
Kaitlyn Barnett
Lara Bhaiwala
Talene Bilazarian
Shane Bouchard
Kelly Comolli
Shannon Comolli
Rainer Crosett
David Diesk
Zainab Doctor
Kyle Doherty
Amanda Doodlesack
Hilary Evans
Julie Helmers
Tennyson Hunt
Ryan McKinnon
Mari Miyachi
Morgan Pearce
Carly Rauh
Sarah Reilly
Alexa Sarmanian
Jacob Shack,
Sahil Singhal
Eric Sirakian
Emma Sundberg
John Yang-Sammataro

Honors

Grade 9
Erica Bibby
Robert Farnham
Joceline Liriano
Corbin Tognoni

Grade 8
Julian Azaret
Jamie Berman
James Campbell
Michael Collins
Alexandra Comolli
Rebecca Cowie
Sarah Cutts
Caitlin Feeney
Marissa Ferrante
Caroline Gerber
Samuel Grant
Luke Harmeling
Anna Harrington
Addison Hunt
Jennifer Hyslip
Hannah Jeton
Matthew Krzywicki
Nicholas Letwin
Conor McKinnon
Michael Morris
Anna O'Neal
Hannah Ornell
Trevor Poole
Kate Rokos
Andrew Ruiz-Henriquez
Stephanie Simmons
Katharine Stover
Christian Thompson
A. Max Thorburn
Taylor Wailes
Walker Washburn
Jessica White
Michael Zappala

Grade 7
Qaasim Ahmed
Jamie Aponas
Ross Barman
Annie Barron
Liza Brecher
Carolyn Calabrese
Tyler Clark
Nisreen Dahod
Daniel Eisenberg
Noah Feldman
Zachary Feldman
Emma Goldstein
Spencer Harkins
Allison Katz
Bernard Leed
Cassie MacInnes
Kate Majike
Hallie Malitsky
Alexander Matses
Timothy McGrath
James Miller
Ryan Morris
Christopher Newsome
Sinead Oliver
Gabe Orlowitz
Alina Pechacek
Nick Poland
Leah Psoinos
Zack Rokos
Eric Stephens
Rosa Valentin
Audrey Wilson

Grade 6
Taylor Angles
Anne Amzen
Cameron Brien
Sarah Clarkson
Taylor Colliton
Benjamin Corman
Meredith Farahmand
Anne Catherine Feldman
Mary French
Christine Goglia
Alice Grant
Hilary Greene
Frances Hamilton
Penelope Jones
Stone Lauderdale
Alexander Letwin
Michael Levenson
Cecchi MacNaughton
Paige McCarthy
Kathryn Moreno
Marina Moschitto
Taggart Muggia
Cameron Poole
Vinay Rajur
Spenser Rose
Erik Scott
Gregory Serrao
Naomi Smith
Peter Thompson
Liam White
James Yuschik

Spring honor-roll students announced at West Middle

West Middle School has named the following students to the honor roll for the spring term:

Grade 6

High honors
Alexandra Alois
Kayla Baldwin
Jeffrey Birenbaum
Joseph Bramanti
Brian Caveney
Krishnan Chandra
Calvin Chao
Rachel Correra
Alyssa Cummings
Aaron Fahy
Taryn Ferguson
Emily Finneran
Julie Frish
Jacob Gilman
Rosemary Greeley
Colleen Hespeler
Shane Huggins
Christina Iannalfo
Rebecca Jacobs
Kayla Kantola
Thomas Kramer
Paige Leeman
Spencer Li
Matthew Liffmann
Amy Machain
Mireia Maier
Jillian Mandell
Andrea Manning
Victoria Markus
Rebecca Marton
Conor McAuliffe
Michaela McIver
Kimberly McLeod
Sean Montgomery
Erin O'Kelly
Kelsey Perkins
Abbey Pettoruto
Hannah Pratt
Michael Prencipe
Brittany Ross
Kelly Rousmaniere
Alicia Scarpa
Nicholas Schumacher
Andrea Schweitzer
Gennie Shans
Colleen Stewart
Emily Stidsen
Anne Thompson
Kaleigh Timmins
Carly Wareham
Sarah Whitney
Sherry Wu
Julie Xie
Victor Xu

Honors
Kevin Anderson
Katya Aubry
Anna Brandon
Eric Bryden
Mary Buck
Michael Cahill
Jonathan Chan
Robert Donlan
Julia Dwyer
Brittany Furey
Sean Gibson
Ashley Grenon
Hammad Hassan
Rebecca Klayman
Karl Klempa
Patrick LaBrie
Jason Mandelbaum
Jennifer McCarthy
Molly McLaughlin
Abraham Oh
Stacy Ota
Sarah Oteri
Nevin Pathak
Melissa Pennington
Deidra Peterson
Nicole Poe
Evan Price
Shelby Pustis
Marco Raffaelli
Kristofer Riemer
Sahana Simha
Anna Sokolova
Tyler Streb
Andrew Wang
Benjamin Weiner
Aaron Yang

Grade 7

High honors
Brenna Baker
Benjamin Canner
Timothy Caron
Anthony Chau
Eugene Chau
Kelly Cooke
Evan Cooper
Emily DeLacoste
Samuel Dempsey
Sarah Drinon
Alison Fessler
Maura Fitzgerald
Cecily Givens
Eli Grober
Noortje Groosman
Emma Hauer
Galadriel Hernandez
Julie Ingram
Olivia Joyce
Leo Lamontagne
Olivia Li
Yi-Wei Li
David Lowenstein
Katherine Lu
Caroline Lyle
William Mara
Meghan McDonough
Elisabeth McGovern
Katherine O'Connell
Laura Perry
Caitlin Peterman
Emily Peterson
David Righter
Nicholas Rowe
Brian Russell
Margot Ryan
Stephanie Stras
Michael Todisco
Elizabeth Tverskoy
Stephanie Xu

Honors
Michael Bakies
Lisa Bourgeois
Heather Brown
Danielle Burke
Alexandra Centrella
Colin Champagne
Emily Cogliano
Colin Desko
Caroline Dwyer
Laura Ganci
Daniel Gusovsky
Dennis Hacker
John Hall
Michael Hamilton
Sarah Keller
Stephanie Kent
William Lamontagne
Jenny Lee
Alexander Lennon
Adam Marget
John McIver
Rebecca Morse
Matthew Murray
Amanda Ng
Jessica Page
Olympia Papadopulu
Natalia Przewozniak
Kasey Quinlan
Jillian Ricciardelli
Michael Saccone
Melanie Saryan
Skye Schirmer
Emily Selwyn
Katherine Shields
Matthew Somma
Rebecca Spires
Nicholas Stapczynski
Sarah Tully
Matthew Twomey
Kathryn Uggerholt
David White

Grade 8

High honors
David Adams
Rebecca Adlman
Melissa Alois
Allison Atwan
Erica Bakies
Emily Benham
Lauren Brouillard
Katelyn Caro
John Caveney
Katia Chapman
Deana D'Ambrosio
Kaitlin Debelen
Allison DiSalvo
Paul Dimitruk
Kelly Driscoll
Veda Eswarappa
Matthew Fisch
Marilyn Fontaine
Kathryn Gallagher
Katelyn Greeley
Hannah Hastings
Hallie Hauer
Margaret Hughes
Aimee Jen
Arjun Kannan
Garrett Kent
Rebecca Khalandovsky
Elise Korte
Victoria Lee
Kathleen Li
Athena Lynch
Jillian Markus
Alexa Moccia
Satyam Modi
Hannah Nichols
Valerie Peacock
Jacquie Pettee
Kayley Pettoruto
Courtney Petzold
Michael Primes
Victoria Reilly
Kenneth Schumacher
Lindsay Stanley
Michael Sukiennik
Amberly Tenney
Emily Welsh
Rachael Westgate
Rachel Wise
Oliver Yang
Kristina Yu

Honors
Gregory Arcidy
Jacob Arnold
Christian Bishop
David Boudreau
Zachary Burdeau
Vicki Chang
Hanyin Cheng
Samuel Clark
Iliana Cohen
Francis Conway
James Crockett
Pawan Dewani
Elizabeth DiTroia
Evan Doucett
Kevin Drew
Jessie Eichman
Christopher Esch
Katherine Fionte
Caroline Gaffney
Peter Galvin
Lauren Hughes
Samuel Hutchins
Brittany Isenhart
Andrew Kahan
Zachary Kutchin
Kelly Mahoney
Lauren Miller
Colin Ng
Daniel Papa
Michael Parker
Monica Raffaelli
Erik Rundquist
Georgianna Shoemaker
Joshua Sideman
Eric Soll
Mark Sukiennik
Ryan Walsh
Zheyan Wang
Zachary Zimmerman

Andover students achieve honors at area schools

Austin Preparatory School in Reading announced the following students from Andover have made the honor roll for the fourth quarter of the 2003-04 academic year:

Distinction: **Caitrin Coffey**, grade 10; **Kierstyn Kalman**, grade 12; **Sarah Weidlein**, grade 11; **Alexandra Yuschik**, grade 9; **Emily Zinsmeister**, grade 7; **Rebecca Zinsmeister**, grade 8.

High honors: **Patrick Burke**, grade 10; **Brendan Burke**, grade 6; **Christopher Burke**, grade 9; **Brian Coffey**, grade 11; **William Green**, grade 6; **Melissa Pettini**, grade 8.

Honors: **Nicole Dudley**, grade 10; **Vanessa Kohler**, grade 10; **Kristin Lunger**, grade 11; **Bridget Sheehy**, grade 8; **Steven Vieira**, grade 9.

Austin Prep celebrated its 39th commencement on Sunday, June 6.

Andover graduates in Austin's class of 2004 include **Andrew Alexander** and **Kierstyn Kalman**.

Four Andover residents were honored last month at the annual awards assembly at Austin Prep. The event recognized outstanding Austin students for scholarship, athletics, extracurricular activities, and school pride.

Andover award recipients include: **Patrick Burke**, class of 2006, Chemistry Olympiad Award; **Brian Coffey**, class of 2005, Russian Scholarship in Memory of Maruerite Greenwood Hennessey, the Harvard Book Award, Math Team MVP, National Russian Essay Contest Award, and Chemistry Olympiad Award; **Carlos Moran**, class of 2007, Biology Olympiad Award; and **Sarah Weidlein**, class of 2005, National Spanish Exam Award.

Residents from Andover recently achieved academic honors for the year at Belmont Hill School.

Students from Andover are: **Andrew Liu**, high honors; **Colin Hutzler**, honors; **Ryan Hutzler**, honors; **Jeffrey Muscatello**, honors; and **Christopher Shannon**, honors.

High honors is granted to boys who earn an average of B+ or better in a four- or five-course program. Honors is granted to boys who earn a B average in a four-or five-course program.

Andover residents **Joshua Edward Accomando** and **Ryan Hale Hutzler** graduated from Belmont Hill School on June 7.

Hutzler graduated cum laude.

Accomando, the son of Sheila Prout and Edward Accomando, was recently sworn into the Brigade of Midshipmen at the United States Naval Academy in Annapolis, Md.

Accomando was selected for an appointment to the academy after receiving a nomination from Congressman Martin T. Meehan.

Selection for both a nomination and an appointment is a competitive process where students are compared on the basis of academic standing, extracurricular activities, Scholastic Aptitude Test scores, community service, as well as physical readiness.

Joshua Accomando

Accomando has embarked on four years of intense academic, physical and professional training.

The following Andover residents have earned academic honors at Phillips Exeter Academy in Exeter, N.H. for the spring term.

High honors: **Lauren W. Marsh**, 10th grade; **Tim Redmond**, 12th grade; and **Mairead S. Small Staid**.

Honors: **Alexander U. Marsh**, 12th grade; **Julia E. Nizinski**, 12th grade; **Dan Pappalardo**, 11th grade.

Julia E. Nizinski, **Timothy D. Redmond** and **Alexander U. Marsh** were among the members of the class of 2004 who received a diploma at the 223rd commencement at Phillips Exeter Academy in Exeter, N.H. on June 6.

Nizinski was a three-year student; Redmond was a one-year student; and Marsh was a four-year student at the coeducational, independent secondary school.

It's Bark Mulch Season!
RED HEMLOCK
$36.00 per cubic yard
PREMIUM $30/cubic yard
SCREENED LOAM $22/cubic yard
CERTIFIED PLAYGROUND MULCH $36/cubic yard
PINE $24/cubic yard
RED ENHANCED MULCH $33/cubic yard
DESMOND GARDEN CENTER
105 Mass. Ave., North Andover
978-682-1106

Come to Our BIGGEST SALE EVER!
Now in Progress
Vena Coco COLLECTION
Olde Andover Village, 93 Main St
(978) 470-0632
Mon.-Fri. 9:30-5:30, Sat. 9:30-5

Learning Express
Your Neighborhood Toy Store
Toys
www.learningexpress.com
32 Park St. Andover
(978) 474-0555

la de dah
featuring Fine Clothing from Lilly Pulitzer & Tori Richard
561 Main Street (upstairs, in the back) 978-352-8088
Mon-Sat 10-5, Sun 12-5, Thurs til 8pm

ANDOVER TREE PRESERVATION, INC.
Terry Retelle
Certified Arborist
Fully Insured
TREE CARE SPECIALIST
Ornamental Pruning
Tree Planting & Removal
Tree & Shrub Fertilization
Call for Appointment:
1-978-474-6066

Tewksbury Home Painting Est. 1955
5 YEAR GUARANTEE
EXTERIOR AND INTERIOR
Free Estimates • Fully Insured • No Deposit • References • Power Washing • 49 Years in Business
(978) 851-2725 Lic. # 023729
Owner Wayne Murphy
"We have painted over 11,000 homes."

Sprayed-On Truck Bed Liners
Protect your truck with the #1 SPRAYED-ON BED LINING system in the world.
LIFETIME WARRANTY
ALL COLORS AVAILABLE
$50 OFF ANY SPRAYED ON BEDLINER
(with this coupon. Exp. 8/10/04 AT)
Rhino Linings® of Londonderry NH
434-6500
Full Line Of Truck Accessories
Exit 4 off 93 Londonderry, NH

Building and Preserving Wealth Since 1983
Cabot
Investment Advisers
Estate Planning
Portfolio Management
Retirement Planning
Tax Preparation
216 Essex Street
Salem, MA 01970
800-888-6468
www.eCabot.com

CALL TODAY FOR YOUR FREE CONSULTATION!
BB Carpentry Service, Inc.
SPECIALIZING IN KITCHENS & BATHROOMS
Bruce Baker ~ Master Carpenter
Licensed ~ Insured
A FULL SERVICE REMODELING COMPANY
122 Gorham St. PH. (978) 454• 1819
Chelmsford, MA 01824 FAX (978) 454 • 5164
bbcarpenter@comcast.net
Over 25 years of Quality and Service

ON CAMPUS

■ BRIAN KARFUNKEL

Continued from page 11

vention Committee.

Karfunkel, a graduate of Phillips Academy and a sophomore at the University of Chicago, was one of 1,100 young men and women aged 18-24 from across the nation who submitted entries in the contest.

More than 25,000 ratings were submitted online by young people in connection with the selections. The winner of the contest from among the 10 selected finalists will have the opportunity to read his or her essay to the nation from Boston's FleetCenter stage.

Karfunkel has pursued his strong interest in politics both at Phillips and at his college.

He presently is co-chairman of the University of Chicago's Young Democrats. Before returning to school, Karfunkel is spending his summer as an intern in Washington, D.C. for Sen. John Kerry's campaign for president.

Brian Karfunkel (left) was assistant director of the Salem, N.H. office of Sen. John Kerry's presidential campaign last summer.

At Virginia Military Institute in Lexington, Va., **John L. Limauro II**, a rising sophomore from Andover, is among the cadets who were recently named to the dean's list for the spring semester. To be eligible, a cadet must have a term grade-point average of 3.0 on a 4.0 scale and no grade below C.

Limauro, the son of Mr. and Mrs. John L. Limauro, is majoring in history/international studies.

Union College in Schenectady, N.Y. announced the following local graduates were members of its class of '04.

Michael W. Macomber, a graduate of Andover High School, received a bachelor of arts in English.

Todd D. Sutliff, also a graduate of Andover High School, received a bachelor of arts in interdepartmental studies (political science, economics and social sciences), cum laude.

At Syracuse University, the following students enrolled in the College of Arts and Sciences were named to the dean's list for the spring semester: **Michael Byrne**, a junior majoring in psychology; and **Mary Palumbo**, a sophomore majoring in economics and English and textual studies.

At the Syracuse University S.I. Newhouse School of Public Communications, **Laura O'Connell** was named to the dean's list for the spring 2004 semester.

She is a junior majoring in advertising and finance.

At Syracuse's Martin J. Whitman School of Management, **Sheri Bernstein**, a freshman majoring in marketing management, was named to the dean's list for the spring semester.

To qualify, Syracuse students must achieve at least a 3.4 grade-point average (on a 4.0 scale) during the semester.

The following Andover residents received bachelor's degrees from Quinnipiac University during undergraduate commencement ceremonies at Quinnipiac University in Hamden, Conn., on May 16: **Christine Lentz** and **Alexander Tripi**.

Also at Quinnipiac University, the following local residents have been named to the dean's list for the spring semester: **Robin L. Harrold, Jeffrey L. Rabinovitz, Claire L. Rosenberg** and **Lisa M. Vallera**.

To make the dean's list, a student must earn a grade-point average of at least 3.0 with no grade lower than C.

Zachary L. Galen of Andover is one of 10 Clark University undergraduates who will pursue independent scholarly research, creative projects, and community-service activities this summer and during the upcoming academic year, supported by the Anton Fellowship Program.

Galen will travel to Berlin, Germany, to study the interrelationship between jazz music, German philosophy, and German culture. He plans to be a participant-observer, and will perform as a street musician and at "jam sessions." Galen will talk with German and international jazz musicians and people who listen to them at small clubs in Berlin. He will write a reflective essay on the role of art within a culture and expects to use the experience to compose musical works that he will perform as part of his senior recital at Clark next spring.

James Fidlon, a professor in Clark's Music Department, endorsed the research project. "Zac will carry out his research in a way that will not only provide access as an observer to the subjects he is exploring, but will also allow him to immerse himself directly in the environment through his performances as a street musician and at jazz jam sessions," wrote Fidlon.

Gary Overvold, professor of philosophy at Clark, believes the idea of the University offering to sponsor a street musician is "rather novel" and "thoroughly appropriate."

"This (is) an Anton Fellow who not only takes something from the culture but, on the spot, gives something back," said Overvold about Galen's mission.

This is the fourth year of the Anton Fellowship Program, which was created by a gift from Barbara and Thomas Anton to inspire and enable undergraduates to pursue original research and creative projects. The fellowships range from $500 to $2,500. Recipients also become members of the Society of Anton Fellows, which meets at special gatherings throughout the year to share their project gleanings and experiences with each other and their Clark faculty mentors. The Anton Fellowship Program is directed by Professor Sharon Krefetz.

Krefetz said the newly-selected Anton Fellows are "a wonderful group of students with extraordinarily diverse interests, who are thrilled to be able to do their projects and excited about sharing what they learn with other Fellows and the larger Clark community."

Andover residents were named to the 2004 spring semester dean's list at Connecticut College in New London, Conn.

Achieving dean's high honors were **Brandon P. Antonakos**, class of 2007; **Alyson Rebecca Gerber**, class of 2006; and **Jesse O. Szafarz**, class of 2007. Achieving dean's honors were **Nicholas B. Culver**, class of 2006; **David S. Kaplan**, class of 2007; and **Julia J. Kwolyk**, class of 2007.

Dean's honors recognize students who have received a grade-point average of 3.3-3.69, while dean's high honors recognize students who have achieved 3.70-4.0.

Andrea L. Martin of Andover graduated from Colby Sawyer College in New London, N.H., in May. She received a bachelor of arts degree. The daughter of Mr. and Mrs. John Martin Jr., she studied psychology.

ALUMINUM AGE, Inc.
170 Main Street, No. Reading, MA
OVER 40 YEARS
CertainTeed
Vinyl Siding
Trim Work
Roofing
DECKS & ADDITIONS
978-664-5475
978-658-8462
Licensed • Insured • Registered #101024
HARVEY WINDOWS & DOORS
ALCOA

Tomorrow's Imaging Technology is Here for You Today.

Lawrence General Hospital has just installed two new computed tomography CT "cat" scanners.

The Siemens Somatom Sensation 16 and Somatom 6 capture multiple images of the body rapidly, producing amazingly clear pictures down to 1/50th of an inch.

For patients, this means reduced scan time, and greater ease of scheduling. Plus the scanners' wide bores offer patients more comfort during procedures.

The Hospital's investment makes this breakthrough in advanced diagnostic technology available right now.

And that's an important diagnostic advantage for both physicians and patients.

We're investing in your health. Lawrence General Hospital

978-683-4000 • www.lawrencegeneral.org

Don't miss it! Every week. Our area's smartest guide to news, upcoming events living and shopping North of Boston.

SundayNorth!

Coming in the Sunday Eagle-Tribune

The Pats are back

The Super Bowl Champion New England Patriots open preseason training next week in Foxboro, giving fans their first look at new running back Corey Dillon and top draft pick Vince Wilfork, a 325-pound nose guard. Details about these and other Pats seeking their third title in four years. **In Sports.**

Instant nostalgia

It doesn't take long to recall the bittersweet past in the 21st century. A 1990s trivia game has tapped into a red-hot market for nostalgia even though the decade ended only four years ago. Boy bands and Bill Clinton are in; the Beatles and Elvis Presley are out. **In Lifestyle.**

Lessons of Lowell

State officials and developers are encouraged by rebirth plans for closed mills in Lawrence and old shoe factories in Haverhill, pointing to Lowell as the model to follow. That city's mill district was transformed into downtown condos, eclectic businesses and artist lofts during the 1980s and 1990s. **In BizNorth.**

And the largest

Classified advertising marketplace North of Boston.

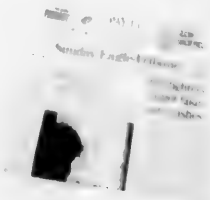

Sunday Eagle-Tribune

For home delivery, call 1-866-MY PAPER.

Your **Sunday connection** to life **North of Boston.**

Sports

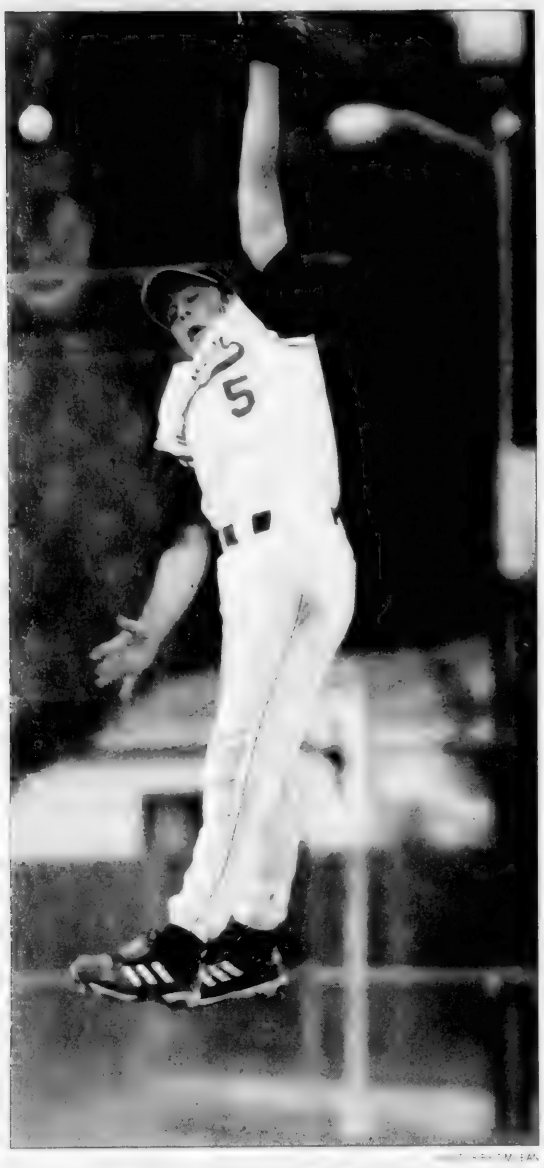

Matt Iorio leaps for a high throw as the base runner for Peabody slides into second base safely with a stolen base. Post 8 beat Peabody, 8-3, in American Legion baseball action.

American Legion baseball

Post 8 enters playoffs with red-hot record

By Rick Harrison

[illegible] 10 games to nail down second place in the final District 8 standings, the Andover Post 8 American Legion baseball team last night (Wednesday) launched a best-of-3 State Tournament preliminary round playoff series against District 5 third-place finisher Lowell Post 87.

Game two in the series is today at Stoklosa Alumni Field in Lowell (4 p.m.), and if a third game is necessary it will be tomorrow at a site that was determined by a coin flip at last night's opener (after *Townsman* presstime). All games are nine-innings.

Craig Lanciani

Stoklosa Alumni is located off Route 38 in Lowell (near the junction of Route 495 Exit 38).

Andover finished the regular season 14-3 [illegible] after being rained out a week, [illegible] over other teams: Post 150 of Newburyport (4-3), and Post 255 of Peabody (vs. 3).

With second place and the playoff berth locked up after those two [illegible] victories, Andover [illegible] last day [illegible] an under-standing gold [illegible] and saw its perfect game streak snapped with a [illegible] giant-killer Revere Post 8.

The time, place [illegible] Andover hosted Salem Post [illegible] at Phillips Cove. The game started after a [illegible] drizzle and a heavy fog rolled in [illegible] the vicinity Atlantic Ocean.

[illegible] Tournament, that [illegible] Post 8 [illegible] in the playoffs. Andover finished [illegible] the best [illegible] District 8.

"[illegible] They have [illegible] "Nice and fin[illegible]

Continued on page 15

2004 District 14 Little League Major 11-12 Division championship

Nationals are cruising

Andover National All-Stars perfect (5-0) in tournament

By Rick Harrison

ANDOVER NATIONAL All-Star manager Len Driscoll knew this wasn't a fluke.

"Our kids earned it. We scratched and clawed and defeated some pretty good opponents with outstanding pitching, almost flawless defense and timely hitting," he noted. "We consistently played together as a team."

Adhering to that unbeatable formula each time out, the Nationals snagged the 2004 District 14 Little League Tournament Major 11-12 Division championship.

The clincher was a 5-0 tug-of-war victory over stubborn Methuen West at neutral Poulin Field in Tewksbury.

That triumph enabled A-N to complete the double-elimination tourney with a perfect 5-0 record.

""I don't think many people had us slated to win the districts," said Driscoll. "But we beat the fourth-place finisher (Billerica National) at their field, the third-place team (Andover American) and the second place team (Methuen West) twice. It wasn't an easy road."

Like he said — they earned it.

COURTESY PHOTO

A 5-0 win over Methuen West at neutral Poulin Field in Tewksbury enabled the Andover Nationals to complete the double-elimination tournament with their perfect record (5-0) intact.

This is the fifth District 14 title for Andover teams since 1988, when the Nationals won their third straight crown and went all the way to the Little League World Series in Williamsport, Pa. after capturing district, sectional, state and regional championships.

The players on the current team were four years from conception when manager Jim Arnold and coaches John Murphy and Red Harris took Toby Guzowski, Rick Saggese, Paul Allard, Matt Walcott, Matt Harris, Danny Hansberry & Co. to sixth place in the world.

That 1988 crew went 16-1 on their magical mystery tour to Pennsylvania.

Andover American was district champ in 1990, 1991, 1999 and 2002.

The '99 team reached the State finals before losing to Norwood National, 3-0. Tim Hughes and brothers Matt and Andrew Hennessy were among the top players on the '99 squad managed by Dan Hughes and Kevin Rourke.

In '02, the Americans advanced to the State tourney and lost to eventual Williamsport qualifier Worcester Burkett as Kyle Lightner, Danny Haugh, Ryan Kemp and Marc Crowley led a team managed by Paul Sartori.

The 2004 A-N squad is now one of the 16 best teams in Massachusetts.

The next step for the Nationals is the four-team, double-elimination State Sectional Tournament which begins tonight (Thursday) at Harry Ball Field in Beverly.

Andover is scheduled to face likewise-undefeated District 13 champ Wakefield National at 5 p.m.

Completing the qualifiers are District 15 champ Hamilton-Wenham and District 16 titlist Lynn Wyoma, who will play the 7 o'clock nightcap tonight.

Knockout games continue through Sunday.

To get to Harry Ball Field, take the Route 22 exit off Route 128 and turn left at the bottom of the off-ramp. The field is about 1/8 mile on the left.

The Sectional champ will advance to the State Tournament final four, another double-elimination beginning next Thursday (July 29) in Middleboro.

"The biggest thing you need in these tournaments is pitching depth," said Driscoll. "We have three kids who pitched and won in the districts."

That trio consists of Alex Patti (2-0), Matt Gadziala (2-0) and Kris Riemer (1-0, one save).

"We have a fourth pitcher, Spencer Rose, who throws every bit as hard as the other three," said Driscoll. "I wouldn't hesitate for a second to use him this weekend."

Patti is expected to draw the starting assignment in tonight's Sectional opener against Wakefield.

"In my mind the pressure is off," said Driscoll. "It was released when we won the district. Everything from this point on is a big plus.

"I was more nervous at the district final than I will be Thursday. It would have been tough, tough, tough to reach the (district) championship round undefeated and have it slip away from us."

Andover National outscored its five District 14 opponents by a wide 31-7 margin, shutting out Methuen West twice (11-0 earlier) and registering other wins over Lawrence Prospect Hill (5-1), Andover American (2-1) and Billerica National (8-5).

Top A-N hitters in the district tournament were Chris McConnell (5-for-8, .625), Mike Cahill (3-for-5, .600), Alex Patti (9-for-16, .563), Danny Colombo (7-for-13, .539), Matt Gadziala (3-for-7, .429), Alex Driscoll (5-for-12, .417), Spencer Rose (2-for-5, .400), Paul Hunter (2-for-6, .333) and Kris Riemer (3-for-10, .300).

C.J. Leary belted a pair of home runs while Patti, Colombo, McConnell and Rose clouted one each.

McConnell, Gadziala and Patti had a triple apiece and top RBI producers were Patti, Leary and Colombo with five each.

The Andover American 11-12's were ousted from the District 14 tourney after suffering their second straight one-run loss, dropping a 5-4 decision to Methuen West on a walk-off homer in the loser's bracket final.

DISTRICT 14 TOURNAMENT
CHAMPIONSHIP ROUND
Andover National 5
Methuen West 0

Surprise finalist Methuen West, which won more games than any other tourney team (6-2) including five straight to climb out of the loser's bracket, didn't make it easy for the Nationals.

"I never thought Methuen would be there at the end," said manager Driscoll. "Hats off to Mark (manager Grams) for keeping those kids believing in themselves."

Like Driscoll, former in-town resident Grams came up through the Andover youth baseball program and was a gritty second baseman at Andover High and for the University of Lowell.

"They hung in tough," said Driscoll. "They started a lefty junkballer that kept our hitters off balance — and then came with a hard-throwing righthander. It was 2-0 for most of the game and anything could have happened."

Righthanders Matt Gadziala and Kris Riemer combined on a two-hit shutout for the champs.

Gadziala (2-0) was the starter and winner, working four innings of one-hit ball with eight strikeouts and three walks.

Riemer mopped up to record the save, yielding one hit while fanning two, walking one and hitting two batters over the final two innings.

A pair of clutch doubleplays helped Riemer out of potentially dangerous situations.

"We took Matt out because it was humid and he had thrown 65 pitches," said Driscoll. "Kris has been throwing the ball great. It was still a 2-0 game and he was fresh."

Andover grabbed a 2-0 lead in the second, scoring the first run when Chris McConnell walked, Gadziala laced a one-out single to center and Riemer lined a sharp RBI double to right-center.

Jake Ponti walked to load the bases, and after a fielder's choice forced a runner at the plate, Alex Driscoll spanked an RBI single to right.

The locals broke it open with three unearned runs in the fifth.

Danny Colombo was hit by a pitch, McConnell beat out a bunt and both runners advanced on a throwing error. C.J. Leary's infield grounder was booted as Colombo scored.

Gadziala scorched a line drive sac-fly to left, and the final run crossed when another infielder grounder by Riemer was misplayed.

The Andover defense came up big in each of the last three innings to preserve the win and the shutout.

With the score still 2-0 in the fourth, a walk and passed ball put a runner at second base with two outs. The next batter drilled a hard shot to the right side, but second baseman Driscoll moved to his left, short-hopped the sizzler and threw the batter out at first to end the inning.

In the fifth, after Riemer hit the first batter he faced, a comebacker to the mound was turned into a 1-6-3 double play by Riemer, shortstop Colombo and first baseman Alex Patti.

A walk put the first Methuen batter aboard in the sixth, setting the stage for another twin-killing as Driscoll scooped a grounder, tagged the runner going to second and threw to first.

The final out was hard to get, however, as twice Riemer had two strikes on batters before a double and HBP kept Methuen's flickering hopes alive before Riemer ended the game with a strikeout.

Riemer doubled and singled for A-N and Patti doubled. Singles that didn't figure into the scoring were lashed by Colombo and Mike Cahill.

"Throughout the tournament a big key for us was the catching of C.J. Leary," said Driscoll. "He played almost every inning behind the plate and was solid as a rock back there.

"He handled three big pitchers who all throw hard, and C.J. was great at blocking balls in the dirt and throwing out runners trying to steal.

"He was so good it had me thinking overtime about ways to play everyone and still keep

Continued on page 16

Before you buy or renew your insurance, try us!

EST. 1865

FRED C. CHURCH

- Responsive Claims Department
- Full line of Personal and Business Insurance
- Competent & caring staff
- Local business that knows the community
- Represents more than twenty respected insurance companies, including: Safety Insurance

91 Main Street • Andover • 978-475-1865 • www.fredcchurch.com

Dental Care is Health Care

- *Complete Adult Dental Care*
- *The Finest Technology*
- *Fantastic Dentists*
- *Highly Trained Team Approach*
- *Comprehensive Clinical Diagnosis*
- *Safe and Innovative Environment*

the art of dentistry

The Dentists Collaborative
www.superdental.com
57 high street
north andover
978 975-8008
Now Accepting New Patients
stephen halem, dmd, pc

Free investment reviews
Chie Gens
11 Chestnut Street, Suite 6
Andover, MA 01810
978-474-1057
www.edwardjones.com
Member SIPC
Edward Jones
Serving Individual Investors Since 1871

It Only Happens Once A Year! Don't Miss.
Hyman's Pennyworth's
SALE
THE BIGGEST SHOE TENT SALE EVER TO HIT NEW ENGLAND!
2 WEEKS AWAY!
Wed., Thurs., Fri., Sat. & Sun.
Aug. 4th, 5th, 6th, 7th & 8th
Men's • Women's • Children's Shoes • Boots • Athletic Footwear • Comfort Footwear
TEVA, EASY SPIRIT, CLARKS, ROCKPORT, NIKE, REEBOK, NEW BALANCE, TROTTERS, TIMBERLAND, SKETCHERS, WOLVERINE, NATURALIZER, SPERRY, AEROSOLES, NAOT AND SMITH AMERICA
978-462-2711 • 1-800-633-0609 • EXIT 57 OFF RTE. 95 • 113 PORT PLAZA, NEWBURYPORT

Post 8 qualifies for tournament again

■ **ANDOVER POST 8**

Continued from page 14

Worcester is the defending Massachusetts state champ.

□□□

Lefthander Dan Godefroi, Post 8's winningest pitcher at 5-1, was expected to start yesterday's opener against Lowell.

Either lefty Patrick Bateson (3-1) or righty Craig Lanciani (2-0, two saves) should get the nod today at Lowell.

Lowell, which has split its last two playoff series with Andover, entered with a 15-5 record including 10-1 in its last 11 games.

"I don't know much about them," said Post 8 manager Joe Iarrobino. "They draw players from Lowell, Tewksbury and Dracut — and they have at least three kids that have been out of high school for a year. That makes them older than us. We're a pretty young team."

Lowell manager Matt Stone, a former UMass Lowell standout player, was unsure at presstime what his pitching rotation would be for the series.

□□□

Other first-round playoff matchups have District 8 top seed Swampscott (16-1) versus District 4 fourth seed Wakefield (13-6), District 8 third-seed Lawrence (13-4) versus District 5 second seed North Chelmsford (14-5) and District 8 fourth seed Newburyport (13-4) against District 5 top seed Sudbury (16-2-1).

The four series winners will move to a second best-of-3 prelim scheduled for Sunday, Monday and Tuesday (if necessary).

From there the survivors advance to the double-elimination 2004 Massachusetts State Championship Tournament July 31 through Aug. 4 at Veterans Memorial Park in Greenfield.

Andover played at the same field in the 2000 State Tournament also hosted by Greenfield.

The State champ moves on to the Region 1 Tournament Aug. 12-16 at Palmer Stadium in Middletown, Conn.

The Legion World Series is scheduled Aug. 22-26 in Corvallis, Oregon.

Ahern debuts

After missing the first 15 games with a foot inury suffered late in the high school season, righty pitcher Kyle Ahern returned to the mound for brief relief stints in the final two games at Revere and Salem.

"Kyle threw 38 pitches and was rusty, as expected, in his first action against Revere," said Iarrobino. "He was better, but still not 100 percent, against Salem.

"He was around the strike zone in both games — but had trouble throwing the breaking ball where he wanted which is natural after such a long layoff."

Ahern, who threw indoors on Monday and at practice on Tuesday, could be used in the playoffs.

Andover 8
Peabody 3
(6 innings)

This impressive victory at Aumais Park officially clinched the playoff berth for Post 8, which scored in every inning except the fourth and followed the lead of Craig Lanciani, Ryan Shepard and Tim Hughes.

The game was shortened to six innings because of darkness.

Righty pitcher Lanciani continued his solid summer work, improving to 2-0 (with two saves) by tossing six innings of five-hit ball. He struck out six, walked five and only one of the Peabody Post 153 runs was earned.

"He has a good breaking ball and he throws strikes," said Iarrobino.

Shepard and Hughes led the offense by combining to drive in five runs.

Peabody was coming off a last-inning 4-3 victory over Lawrence the night before, squeaking by while saving its top two pitchers for Andover.

It didn't matter as Post 8 laced nine hits against 6'4" co-aces Ryan Moorer and Jeff Boyle, who worked three innings each and were roughed up equally.

"We hit the ball hard off both of them," said Iarrobino. "There were two doubles (Jarrett Mackin, Joel Keefe) and a lot of 'loud' outs."

Andover, which shook up its batting order slightly, jumped ahead 1-0 in the bottom of the first inning when new leadoff hitter Matt Iorio walked, speedy Jarrett Mackin bunted and beat it out, Brian Buckley laid down a sac-bunt and Keefe lofted a sac-fly to left-center.

Peabody tied it 1-1 in the second, but Andover countered in the home half when Dan Godefroi was hit by a pitch, Hughes reached on an error and Paul Malaguti laced a one-out RBI single to left-center.

The visitors made it 2-2 in the third, only to have Post 8 retaliate with three runs in the bottom of the stanza.

Buckley walked, Keefe ripped a double to right-center and Shepard drilled a two-run single to left. Shepard then stole second and crossed when Godefroi stroked a single down the right field line.

□□□

Protecting a 5-3 advantage in the fifth, Andover notched two more runs as Shepard reached on an infield error and Matt Hogan singled. The pair worked a double steal before Hughes lashed a two-run single inside the chalk line in right.

The final run came in the seventh. Mackin launched a double to left-center but was later erased at the plate on Keefe's fielder's choice grounder.

Keefe stole second and raced home on a two-out single to right-center by Shepard.

Mackin and Shepard finished with two hits each, while Keefe and Shepard scored two runs apiece.

First baseman Hogan and centerfielder Mackin were defensive standouts.

Hogan turned a difficult double play in the first, tagging the bag following a sharp grounder and throwing to second to complete the twin-killing. He also scooped several low throws.

When the umpires called the game after six innings there were no complaints from the Peabody side.

"It was a long game," said Iarrobino. "I was surprised they let us finish the sixth because it was tough to see the ball by that time."

□□□

The victory earned the locals a measure of revenge against Peabody.

Many Legion players in both dugouts were also members of the Andover and Peabody High teams that collided in the MIAA Division 1 North Tournament semifinals six weeks ago.

Peabody won that one, 3-2, using three unearned runs to oust AHS from the tourney.

Andover 4
Newburyport 3

In the first of the back-to-back crucial games on consecutive nights at Aumais Park, Post 8 pushed across the winning run in the seventh.

Sixteen-year-old lefthander Dan Godefroi improved to 5-1 on the mound this summer, and tossed his sixth straight complete game, as he yielded only four hits while fanning five, walking one and hitting a batter.

He retired the first seven batters he faced before Newburyport scored its three runs in the top of the third.

Newburyport Post 150 pitcher Chris Willett, a 6'5" flamethrower, surrendered only five hits while whiffing four and issuing five walks.

With a big crowd looking on, the winning Andover rally in the seventh started with a double down the left field line by Matt Iorio.

Paul Malaguti then laid down a sacrifice bunt and beat it out, drawing an ill-advised throw that was wide and wild.

Iorio circled third and scored the deciding run easily as the ball rolled down the right field line.

"Malaguti was almost at the bag when the ball was fielded," said Iarrobino. "I'm not sure why the throw was made."

Andover also scored in the fifth, without benefit of a hit, to wipe out a 3-2 deficit.

Tim Hughes walked, stole second, took third on a passed ball and crossed when Iorio laid down a suicide squeeze.

□□□

Post 8 notched its first two runs in the bottom of the second to grab a brief 2-0 lead.

Ryan Shepard and Godefroi drew consecutive one-out walks, Matt Hogan laced an RBI single to left-center. Hughes walked [illegible] and Iorio rescued Godefroi with a well-executed safety squeeze.

Newburyport's three runs a half-inning later came on a bunt, Godefroi's only walk, a fielder's choice infield hit and bloop double.

Godefroi worked his way out of two other jams.

The visitors had runners at first and second with two outs in the fifth but didn't score.

In the seventh an error and one-out sacrifice bunt put the tying run at second, before Godefroi recorded the final out of the game on a fly ball to centerfielder Jarrett Mackin.

Andover placed two runners aboard with two outs in the sixth, but a strikeout ended that threat.

Brian Buckley contributed a single for the locals, while Shepard reached base three straight times on walks.

"We only had five hits," said Iarrobino. "But we swung the bat well. Our hardest hit balls were caught.

"This was two good teams and two good pitchers going at one another in an important game for both," said Iarrobino.

"At 2 o'clock that afternoon the field was pretty wet from [illegible] You never would have thought we'd be able to play that night — but the town crew did a terrific job getting it ready."

Revere 13
Andover 8

Host Revere, which [illegible] overall, added Andover to an impressive list of late-season victims that also included [illegible] Peabody (10-7).

"We went into this game knowing we had second place [illegible]," said Iarrobino. "We couldn't go anywhere in the standings and my intention was to play everyone.

"But we did not play well, for sure, and Revere swung the bat."

The chief culprit for Post 61 was cleanup hitter Chris Addessa who drilled three hits, including grand slam and three-run homers, to drive in seven runs. He also scored three times.

Revere used a six-run third to take a 7-0 lead and Andover, although it scored in each of the last four innings, never came closer than the final five-run difference.

Joel Keefe paced the Post 8 attack with two hits, including a two-run [illegible] Hughes [illegible] RBI, [illegible] runs.

Starting pitcher Patrick Bateson (3-1) suffered his first loss.

Andover 13
Salem (Mass.) 7
(5 innings)

Ryan [illegible] Post 8 [illegible] to register the win at [illegible].

A seven-run fourth turned the game around, and after five innings play was halted by fog and drizzle.

"[illegible] see our centerfielder by the time they called it," said Iarrobino.

The game's seven-run inning started with two outs and Matt Iorio [illegible].

[illegible] Buckley singled [illegible] Keefe drilled an RBI single and [illegible] And over a 7-4 lead.

Godefroi, [illegible] an RBI single, stole second and scored [illegible] Matt Hogan. Paul Malaguti laced an RBI single and the seventh run came after a walk to Tim Hughes, stolen base and passed ball.

Buckley was 2-for-2 and scored three runs. Hogan went 2-for-4 and scored twice and Keefe scored three runs.

Starter Tom Arrigg (three innings) and Kyle Ahern (two innings) combined for a six-hitter and five strike outs.

Salem cleanup batter Shawn Duran drove in six runs for Post 23 with a near-cycle double, triple and grand slam. He also scored three runs.

AMERICAN LEGION BASEBALL DISTRICT 8, MASSACHUSETTS LEAGUE STANDINGS – 2004

FINAL

TEAM	W	L	T	Pts.
Swampscott *	16	1	0	32
Andover *	14	3	0	28
Lawrence *	13	4	0	26
Newburyport *	13	4	0	26
Danvers	12	5	0	24
Peabody	11	6	0	22
Methuen	10	7	0	20
Revere	9	8	0	18
Beverly	8	8	1	17
Saugus	8	9	0	16
Haverhill	7	9	0	14
Lynn (Gautreau)	6	10	0	12
Lynn Post 6	5	11	1	11
North Andover	5	11	0	10
Salem	5	12	0	10
Gloucester	3	13	0	6
Middleton	2	13	0	4
Winthrop	2	15	0	4

**Clinched playoff position*

Box Scores

ANDOVER 13, SALEM 7
at Palmer's Cove, Salem
(5 innings, fog/drizzle)

Andover Post 8 — Paul Malaguti ss 4-0-1, Jarrett Mackin cf 4-1-1, Brian Buckley 3b 2-3-2, Joel Keefe dh 3-3-1, Ryan Shepard rf 4-1-2, Dan Godefroi lf 3-1-2, Sam Basta lf 0-0-0, Matt Hogan 1b 4-2-2, Tim Hughes c 2-1-0, Matt Iono 2b 3-1-1, Tom Arrigg p 0-0-0, Kyle Ahern p 0-0-0. **Totals:** 29-13-12.
Salem Post 23 — Blair cf 3-1-0, Little 3b 1-1-0, PO'Toole 1b 3-1-1, Duran ss 3-3-3, Mogayer rf 2-0-1, Walsh rl 0-0-0, Kady c 3-0-0, Merkey rf 3-0-1, Figueroa p 0-1-0, Bostide p 2-0-0, KO'Toole 2b 2-0-0. **Totals:** 22-7-6.

Andover	211	72	—	13
Salem	411	01	—	7

RBI: A, Shepard 3, Godefroi 3, Malaguti 2, Buckley 1, Keefe 1, Hogan 1; S, Duran 6. **2B:** Shepard, Duran. **3B:** Duran. **HR:** Duran. **WP:** Kyle Ahern (1-0) 2ip 2h 2r 0er 1bb 3k.

REVERE 13, ANDOVER 8
at Revere High

Andover Post 8 — Matt Iorio 2b 2-0-0, Andrew Hennessy 2b 2-1-0, Jarrett Mackin cf 1-0-0, Brian Buckley 3b 2-1-0, Tom Arrigg 3b 1-0-0, Joel Keefe 1b 3-2-2, Ryan Shepard rf 2-0-0, Matt Hogan 1b 2-0-0, Peter Burke-Wallace rf 1-0-0, Dan Godefroi dh 2-0-0, Craig Lanciani dh-3b 1-1-1, Sam Basta lf 3-2-1, Tim Hughes c 3-0-1, Paul Malaguti ss 1-0-0, Greg Carroll ss 2-1-1, Patrick Bateson p 0-0-0, Kyle Ahern p 0-0-0. **Totals:** 28-8-6.
Revere Post 61 — Dichico p 4-2-2, Cataldo 1b 4-2-1, DiFilippo 2b 4-3-2, Addessa ss 4-3-3, Gemmo 3b 4-1-1, Flatley c 4-1-2, Coffey rf 4-0-1, Goss lf 2-0-0, Bagnell lf 1-1-0, Lyons 2b 2-0-0, Tyman 2b 2-0-0. **Totals:** 35-13-12.

Andover	000	123	2	—	8
Revere	106	240	x	—	13

RBI: A, Keefe 3, Hughes 2, Godefroi 1, Malaguti 1; R, Addessa 7, Dichico 2. **2B:** Lanciani, Dichico. **HR:** Keefe (1), Addessa 2. **LP:** Patrick Bateson (3-1).

ANDOVER 8, PEABODY 3
at Peter Aumais Park, Andover
(6 innings, darkness)

Peabody Post 153 — Long 1b 2-0-0, Judd 2b 2-1-0, Moorer ss-p 2-1-0, Boyle p-lf 2-0-1, Garrity c 3-1-1, Gallo 3b 3-0-2, Fair rf 1-0-0, Clucas rf 1-0-0, O'Hara cf-ss 3-0-1, Dallaire lf-cf 3-0-0. **Totals:** 22-3-5.
Andover Post 8 — Matt Iorio 2b 3-1-0, Jarrett Mackin cf 4-0-2, Brian Buckley 3b 2-1-0, Joel Keefe lf 3-2-1, Ryan Shepard rf 4-2-2, Dan Godefroi dh 3-1-1, Matt Hogan 1b 3-1-1, Tim Hughes c 3-0-1, Paul Malaguti ss 3-0-1, Craig Lanciani p 0-0-0. **Totals:** 28-8-9.

Peabody	011	010	—	3
Andover	113	021	—	8

RBI: A, Shepard 3, Hughes 2, Keefe 1, Godefroi 1, Malaguti 1; P, Boyle 1, Gallo 1. **2B:** Mackin, Keefe, Garrity, Gallo. **SF:** Keefe. **S:** Buckley. **HBP:** Godefroi. **SB:** Shepard 2, Hogan, Keefe. **WP:** Craig Lanciani (2-0) 6ip 5h 3r 1er 5bb 6k. **Note:** Andover clinches playoff berth with this win.

ANDOVER 4, NEWBURYPORT 3
at Peter Aumais Park, Andover

Newburyport Post 150 — Gavin cf 3-1-0, Leary 2b 3-1-1, O'Malley lf 3-0-1, Deranian 1b 3-0-0, Pace 3b 3-0-1, Kenneally ss 3-0-0, Silva dh 2-0-0, Callahan dh 1-0-0, McCormack rf 3-1-1, Notargiacomo c 1-0-0, Willett p 0-0-0. **Totals:** 25-3-4
Andover Post 8 — Paul Malaguti ss 4-0-1, Jarrett Mackin cf 3-0-0, Brian Buckley 3b 3-0-1, Joel Keefe lf 2-0-0, Ryan Shepard rf 0-1-0, Dan Godefroi p 2-1-1, Matt Hogan 1b 3-0-1, Tim Hughes c 1-1-0, Matt Iono 2b 1-1-1. **Totals:** 19-4-5.

Newburyport	003	000	0	—	3
Andover	020	010	1	—	4

No outs when winning run scored
RBI: A, Iorio 2, Hogan 1; N, O'Malley 2. **2B:** Iorio, O'Malley. **S:** Iorio 2. **SB:** Hughes **WP:** Dan Godefroi (5-1) 7ip 4h 3r 3er 1bb 5k. **LP:** Willett 6ip 5h 4r 3er 5bb 4k.

ANDOVER 13, DANVERS 2
at Twi Field, Danvers

Andover Post 8 — Paul Malaguti ss 4-1-0, Jarrett Mackin cf 4-3-2, Brian Buckley 3b 2-1-2, Tom Arrigg 3b 0-0-0, Joel Keefe lf-1b 4-3-2, Ryan Shepard rf 1-2-0, Peter Burke-Wallace rf 1-0-0, Dan Godefroi dh 4-2-2, Greg Carroll dh 1-0-0, Matt Hogan 1b 2-0-0, Sam Basta lf 2-1-1, Tim Hughes c 3-0-1, Matt Iorio 2b 4-0-0, Andrew Hennessy 2b 0-0-0. **Totals:** 32-13-10.
Danvers Post 180 — Webb cf 3-0-2, Powers 2b 1-1-1, Stewart 2b 0-0-0, Hussey 3b 3-0-0, White ss 2-0-2, Langlais 1b 3-0-0, Stanley dh-p 3-0-0, MacDonald c 3-0-1, Dattoli rf 2-1-0, St. Claire lf 1-0-0, Bernard lf 2-0-0. **Totals:** 23-2-6.

Andover	002	047	0	—	13
Danvers	000	110	0	—	2

RBI: A, Godefroi 4, Mackin 2, Shepard 2, Keefe 1, Hogan 1, Basta 1, Hughes 1. **2B:** Buckley. **HR:** Mackin (2). **WP:** Patrick Bateson (3-0) 5ip 4h 2r 2er 5bb 5k.

ANDOVER 7, LAWRENCE 2
at Peter Aumais Park, Andover

Andover Post 8 — Jarrett Mackin cf 4-0-0, Paul Malaguti ss 2-1-1, Brian Buckley 3b 4-2-2, Joel Keefe lf-1b 3-0-1, Ryan Shepard rf 3-1-1, Dan Godefroi p 3-1-1, Matt Hogan 1b 3-1-1, Sam Basta lf 0-0-0, Tim Hughes c 2-1-0, Matt Iorio 2b 1-0-1, Tom Arrigg 2b 0-0-0. **Totals:** 25-7-8.
Lawrence Post 15 — Savastano cf 3-1-2, Santiago rf 3-0-0, Elliott 3b 3-0-0, Bernabel ss 3-0-0, Gosselin 1b 3-1-1, Lozeau 2b 3-0-0, Gonzalez c 2-0-0, Wadland lf 3-0-0, Cavanaugh p 2-0-1. **Totals:** 25-2-4.

Andover	031	110	1	—	7
Lawrence	000	001	1	—	2

RBI: A, Shepard 2, Iorio 2, Keefe 1, Godefroi 1. **2B:** Keefe, Malaguti, Shepard, Iorio. **3B:** Savastano. **HR:** Gosselin. **S:** Iorio. **SF:** Shepard. **HBP:** Malaguti. **SB:** Buckley, Hughes. **DP:** Andover 2. **WP:** Dan Godefroi (4-1) 7ip 4h 2r 2er 1bb 4k.

ANDOVER 9, NORTH ANDOVER 2
at Peter Aumais Park, Andover
(5 innings, darkness)

North Andover Post 219 — Katzman lf 3-0-1, Lynch 3b 3-0-0, Foley ss 3-0-1, D'Entremont p-2b 3-1-0, Urquhart 1b 1-1-0, Helms 1b 0-0-0, Gilbert c 3-0-2, Sullivan cf 2-0-1, McGravey 2b 1-0-0, Davis p 1-0-1, McTague rf 2-0-0. **Totals:** 22-2-6.
Andover Post 8 — Paul Malaguti ss 4-2-2, Jarrett Mackin cf 2-2-1, Sam Basta cf 1-0-0, Brian Buckley 3b 3-0-0, Joel Keefe lf 3-1-3, Ryan Shepard rf 3-0-1, Dan Godefroi dh 3-1-1, Matt Hogan 1b 2-2-0, Tim Hughes c 1-0-0, Matt Iorio 1b 3-1-0, Pat Bateson p 0-0-0. **Totals:** 25-9-8.

North Andover	000	20	—	2
Andover	160	11	—	9

RBI: A, Keefe 4, Mackin 2, Malaguti 1, Shepard 1; NA, Gilbert 1, Davis 1. **3B:** Keefe, Foley. **S:** Mackin, Hughes. **HBP:** Hogan **WP:** Patrick Bateson (2-0) 5ip 6h 2r 0er 1bb 7k.

ANDOVER 6, METHUEN 2
at Peter Aumais Park, Andover

Methuen Post 122 — Sanchez ss 3-0-2, Hajj 2b 3-0-0, DeMana 2b 1-0-0, Wendt c 3-0-1, Tardugno p 2-0-0, Hoehn lf 3-0-0, Aliano 1b 3-0-0, Deforte 3b 2-1-0, Miner rf 1-1-0, Jackson rf 1-0-0, Silva cf 3-0-1. **Totals:** 25-2-4.
Andover Post 8 — Paul Malaguti ss 4-0-1, Jarrett Mackin cf 4-1-1, Brian Buckley 3b 2-1-0, Joel Keefe 1b 3-1-2, Ryan Shepard rf 2-1-0, Dan Godefroi p 3-0-0, Sam Basta lf 3-1-1, Tim Hughes c 3-1-1, Matt Iorio 2b 3-0-1. **Totals:** 27-6-7.

Methuen	001	100	0	—	2
Andover	000	501	x	—	6

RBI: A, Keefe 1, Basta 1, Hughes 1, Iorio 1; M, Wendt 1, Silva 1. **2B:** Mackin, Silva. **HBP:** Buckley **WP:** Dan Godefroi (3-1) 7ip 4h 2r 1er 2bb 5k. **LP:** Evan Tardugno 6ip 7h 6r 3er 1bb 8k.

ANDOVER 9, MIDDLETON 1
at Peter Aumais Park, Andover

Middleton Post 227 — Connors 2b 2-0-0, Hamilton cf 3-0-0, Hatfield 3b 3-1-2, Rowell p 3-0-0, Rossi 1b 3-0-0, Shepard ss 3-0-1, McCarthy c 2-0-0, Kiley lf 1-0-0, Willette lf 2-0-0, Vilardi rf-p 3-0-1. **Totals:** 25-1-4.
Andover Post 8 — Jarrett Mackin cf 3-2-1, Matt Hogan 1b 0-1-0, Paul Malaguti ss 1-1-0, Greg Carroll ss 2-0-1, Brian Buckley 3b 2-0-0, Tom Arrigg 3b 2-0-1, Joel Keefe 1b-lf 4-1-2, Ryan Shepard rf 2-0-1, Mike Fortier rf 1-0-0, Dan Godefroi dh 3-1-0, Sam Basta lf 3-1-1, Tim Hughes c 1-1-0, Matt Iono 2b 2-1-1, Andrew Hennessy 2b 1-0-0, Craig Lanciani p 0-0-0. **Totals:** 27-9-8.

Middleton	000	001	0	—	1
Andover	104	004	x	—	9

RBI: A, Keefe 3, Carroll 2, Buckley 1, Arrigg 1, RShepard 1; M, Shepard 1. **3B:** Keefe. **SB:** Iorio, Mackin, Basta. **HBP:** Hogan. **WP:** Craig Lanciani (1-0) 7ip 4h 1r 0er 3bb 5k.

Ryan Shepard (center) gets high-fives from his teammates as one of the leaders on offense. Shepard had two hits and three RBIs as Andover Post 8 defeated Peabody, 8-3.

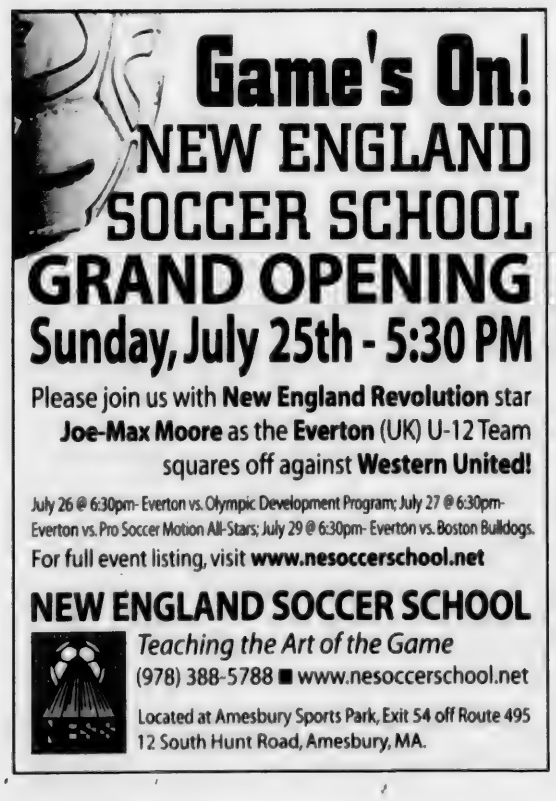

Little League 10-year-old All-Star teams

Americans, Nationals in survival round

By Rick Harrison

THE ANDOVER AMERICAN AND ANDOVER NATIONAL Little League 10-year-old All-Star teams both won big in their District 14 Tournament openers, before both lost their second game Tuesday night in the double-elimination event.

The Americans, fresh off their championship performance in the 2004 Jack Conway Memorial Tournament, belted Methuen West, 11-1, while Andover National knocked off Billerica National, 8-1.

The victories pushed both teams into the winner's bracket quarterfinals, where the Americans lost a 14-8 extra-inning decision to the same North Andover West team they edged in the Conway title game.

The Nationals, meanwhile, dropped an 8-3 decision to Tewksbury American.

Had both Andover teams won their second games they would have collided this Saturday at Deyermond Field in a winner's bracket semi.

Instead, both are now faced with loser's bracket survival games.

The Nationals host South Lawrence West tomorrow night (Friday) at Deyermond Field (5:30).

The Americans play Billerica American tonight but at presstime the game site was not known.

Unlike the recently-completed District 14 Tournament won by the older Andover National 11-12 team, this event does not go beyond the district title game.

DISTRICT 14 TOURNAMENT
MAJOR 10 DIVISION
FIRST ROUND
Andover American 11
Methuen West 1

The host Americans, 8-2 overall this summer, hit Methuen with a big nine-spot in the first inning at Deyermond Field and added two in the fourth to invoke the 10-run mercy rule and stop the game early.

Pitchers Cameron Johst and Jack Konevich worked two innings each and combined for a two-hitter.

James Costello doubled and scored two runs, Konevich singled and scored twice and Mike Davidson had a hit, RBI and run scored for Andover.

Matt McIver contributed a double and Chris Kucharski collected an RBI.

Johst made the defensive play of the game in the first inning when he stabbed a line drive at the mound and doubled a West runner off third base.

Andover National 8
Billerica National 1

A six-run top of the second put visiting A-N in control early as the locals prevailed in the opener at Vining Field in Billerica.

Winning pitcher C.J. Boilard pitched three innings of one-hit ball, and Jimmy Walsh followed with three frames of two-hit relief.

Boilard had a perfect 3-for-3 night at the plate, including a double and two RBI, while Adam Risman and Brian Ganci each stroked an RBI single.

Defensive standouts were second baseman Greg Calabro, catcher Sean Sawyer who threw out two would-be basestealers, and leftfielder Taber Tyrrell who made a diving catch in the sixth inning.

WINNER'S BRACKET
QUARTERFINALS
North Andover West 14
Andover American 8
(9 innings)

Andover carried a 5-3 lead into the sixth inning at Deyermond Field, but NAW scored a pair of runs to force extras.

Twice North Andover took the lead, with a run in the seventh and two in the eighth, but both times Andover countered with the same number to keep the game going.

NAW then rallied for six runs in the ninth and the locals were unable to match that number.

James Costello paced the Andover attack with four hits, including a double, while Nick Kenyon laced two singles and RBI singles were contributed by Chris Kucharski and Matt McIver.

Catcher Mike Davidson played a solid defensive game behind the plate, which included throwing out a North Andover runner at third.

Andover used five pitchers to try and stem the tide.

COURTESY PHOTO

The Andover Americans won the 2004 Jack Conway Memorial Division 10 Tournament on Sunday, July 18.

Tewksbury American 8
Andover National 3

Host Tewksbury wiped out a 1-0 deficit with five runs in the second and three in the third on the way to victory at Ernest Field.

C.J. Boilard continued his sweet swinging for A-N with a double and single, while Adam Risman smacked a triple and single.

Matt Hirsh and Derek Peterson each smacked an RBI single, Will Clark doubled and Patrick O'Sullivan singled.

Sean Sawyer lofted a sac-fly and shortstop Burton Deady was a defensive standout for Andover.

Hirsh and Risman did the pitching for the locals.

JACK CONWAY TOURNAMENT
CHAMPIONSHIP GAME
Andover American 6
North Andover West 5
(7 innings)

The title-winning Americans completed a 6-1 run through the round-robin tourney with this nail-biting extra-inning triumph at Poulin Field in Tewksbury.

Mike Davidson drove home the winning run on a fielder's choice grounder in the seventh, plating James Costello who finished with three hits and two runs scored.

Costello also pitched three solid innings as the starter, with Chris Kucharski notching the win after tossing four strong frames in relief.

Kucharski, who struck out three during his stint, also belted a double.

Nationals stay perfect

■ ANDOVER NATIONALS

Continued from page 14

him in for the whole game," added Driscoll.

The manager also had high praise for his coaching staff, consisting of official assistants Bob Colombo and Chris Leary along with helpers Joe Ponti and Steve Gadziala.

"The five of us have been able to keep the kids going for 90 minutes to two hours every practice. When they're busy and interested you can get a lot done."

Driscoll is a former Andover Little League, Babe Ruth, high school and Legion standout who played much of his early baseball under the expert tutelage of his father, Len Sr.

LOSER'S BRACKET
FINAL
Methuen West 5
Andover American 4

Momentum appeared to be on Andover's side after James Connors launched a mammoth three-run homer in the top of the fifth to erase a 4-1 deficit.

The impressive blast took about two seconds to exit the park, and the ball never got more than 10 feet off the ground before landing way beyond the left field fence.

Setting the table for Connors were Matt Washburn, who beat out a routine infield grounder, and lefty swinger John Hennessy who ripped a sharp grounder into right field.

But Methuen West earned the right to face Andover National in the title round when lefty Brandon Hart lofted a 3-2 pitch high over the fence in right-center leading off the bottom of the sixth.

The dramatic roundtripper canceled at least one, or possibly two, more all-Andover tourney showdowns.

Tripp Doherty, D.J. Dlesk and Greg Hanafin also had basehits for the Americans, who bowed out with a 3-2 tourney record.

BOX SCORE

ANDOVER NATIONAL 5,
METHUEN WEST 0
District 14 LL Tournament
Championship Round
at Poulin Field, Tewksbury

Methuen West – Dylan Johnson p 1-0-0, Richardson p 2-0-1, Dave Grams ss 1-0-0 Dave Milyard lf 3-0-0, Swarbnck c-p 2-0-1, Alex Shepard 3b 2-0-0, Jascot rf 0-0-0, Dowd rf 2-0-0, Tom Hamel 1b 2-0-0, Kislowski 2b 1-0-0, Brandon Hart 2b 0-0-0, Pare cf 1-0-0 Geary cf 1-0-0 **Totals:** 18-0-2

Andover National – Alex Driscoll 2b 2-1-1, Conor Flanagan 2b 1-0-0, Danny Colombo ss 2-1-1 Alex Patti 3b-1b 3-0-1, Chris McConnell cf 1-2-1 Paul Hunter cf 1-0-0, C.J Leary c 3-0-0 Matt Gadziala p-1b 1-1-1, Adam Devine 3b 1-0-0 Kris Riemer 1b-p 3-0-2 Jake Ponti lf 1-0-0, Mike Cahill lf 1-0-1, Spencer Rose rf 1-0-0, Mark Vetere rf 1-0-0 **Totals:** 22-5-8

Methuen West	000	000	–	0
Andover National	020	03x	–	5

RBI: AN, Driscoll 1, Gadziala 1, Riemer 1 **2B:** Patti, Riemer, Swarbnck **SF:** Gadziala **HBP:** Colombo **DP:** Andover National 2 (Riemer-Colombo-Patti, Driscoll-Gadziala) **WP:** Matt Gadziala (2-0) 4ip 1h 0r 0er 3bb 8k **Save:** Kris Riemer (1) 2ip 1h 0r 0er 1bb 2k **Final Tournament Records:** Andover National 5-0, Methuen West 6-2

BAYSTATE GAMES

Andover athletes contributed some solid performances at the 23rd Bay State Summer Games held in and around the Boston area this month.

Andover High soccer/basketball standout **Jackie Powers** was a top scorer for the Northeast Scholastic girls soccer team, which qualified for the gold medal round.

In a late-round 5-5 tie with Southeast Powers pumped in three goals, two unassisted, and set up a fourth. AHS teammate Jen Hagopian assisted on Powers's third goal.

Powers came back with another key tally in the gold medal game won by Northeast, 4-3.

Ashley McLaughlin and **Matia Kostakis** were the top two scorers in several games for the Northeast women's basketball team.

Andover swimmers were prominent on the Northeast Regional team which won the BSG gold medal for the second straight year, piling up 1,969 points to easily outdistance runner-up Southeast/Coastal at 1,433 in the three-day competition at the Harvard University pool.

Sisters **Lauren** and **Diana Harlow** both set BSG records, with 19-year-old Lauren winning the 400 individual medley in 5:22.58 and 17-year-old Diana swimming a leg for the victorious girls 16-18 division 400 meter free relay which touched in 4:17.32.

Lauren Harlow won four events in the 19-over women's masters division, adding the 100 freestyle (1:04.08), 200 IM (2:34.73) and 400 free (4:49.64) to her 400 IM triumph.

In the same division, **Caitlin Hamer** placed first in the 800 free (10:24.02), second to Harlow in both the 100 free (1:06.43) and 400 free (5:05.93), and third in the 200 free (2:26.60).

Diana Harlow, in addition to her relay effort, placed second in the 200 IM (2:32.14), third in the 200 butterfly (2:31.19), sixth in the 100 breaststroke (1:28.15) and ninth in the 100 free (1:07.04).

Also in the girls 16-18 division, **Courtney Hamer** was fifth in the 400 free (5:17.23) and ninth in the 200 free (2:31.92).

On the boys side, in the 13-15 division, **Zachary Hamer** took fifth in the 200 breaststroke (3:01.85) and sixth in the 100 butterfly (1:23.83).

PHOTO BY PAUL [illegible]

Four Andover High boys track and field standouts did well at the BSG finals held at MIT in Cambridge. Competing in the Boys Scholastic Division, Chris Cole took home gold after he won the discus throw with a 144'1" toss. He was also third in the 110 high hurdles with a 16.07 clocking. Pierre Hage placed third in the 200 meter dash (23.08) and seventh in the 400 meters (53.30). Jeff Belardo earned fourth in the 100 meters (11.81). Gabe Greeley also finished fourth in the pole vault after clearing 11 feet.

PROFESSIONAL CONNECTION

ACCOUNTANTS - CERTIFIED PUBLIC
TOSCANO & ARDITO, P.C.
CERTIFIED PUBLIC ACCOUNTANTS
Specializing In
Business, Financial and Tax Planning
Forty Bayfield Drive, N. Andover, MA 01845
Voice (978) 688-2880 Fax (978) 688-2759
Two Greenleaf Woods Drive #301
Portsmouth, NH 03801 (603) 427-0900

LAWYERS
Law Offices Of
JAMES B. KRASNOO
WE CONCENTRATE in CIVIL and CRIMINAL LITIGATION in STATE and FEDERAL COURTS
Mr. Krasnoo is a former Assistant United States Attorney for the District of Massachusetts and Assistant Attorney General for the Commonwealth of Massachusetts
978-475-9955 23 Main Street Andover, MA

LAWYERS
ATTORNEY
DAVID F. BERNARDIN
35 Years Experience
Real Estate · Probate Matters · Accident Claims
GENERAL PRACTICE OF LAW
Shawsheen Square, Andover
(978) 470-3270

LAWYERS
Law Offices of
Marybeth McInnis
Concentrating in the areas of Estate Tax and Business Planning
Probate Administration and Elder Law
Of Counsel - James J. McInnis
Please call today for our FREE Estate Planning Information Packet
(978) 686-6112
807 Turnpike Street
North Andover, MA 01845

INSURANCE
SAMEL Insurance Agency Inc.
A Professional Agency with Personal Service
15 Central St. Andover 978-474-0810

DENTISTS
Apara Sharma, DMD
A Contemporary Dental Experience
Cosmetic & Family Dentistry
Call for New Patient Specials!
978.470.2233
16 Haverhill St., Andover, MA 01810
www.aparasharma.com

AUDIOLOGISTS
THERESA (MANZI) AMORE
Certified HEARING AID Consultant
ALL IN THE EAR HEARING AID
FREE HEARING TEST
FREE HOUSE CALLS MADE
11 Chestnut Street ANDOVER 978-470-4500 978-682-4730

ANDOVER SPINE CENTER
Dr. Christopher R. Condon
Chiropractic Physician
63 Park Street, Andover · 978-474-1700
What is FHP? One of the most common postural problems is the forward head posture (FHP). "FHP leads to long term muscle strain, disc herniations, arthritis, and pinched nerves."
- Mayo Clinic, Nov. 3, 2000
F.H.P.
Causes of FHP:
• Backpacks
• Computer Ergonomics
• Video Games/TV
• Trauma (whiplash, falls, sports, etc.)
• Poor postural habits
Effects of FHP:
• Headaches (including migraines)
• Dizziness
• Irritability/Anxiety
• Arm & hand numbness/tingling
• TMJ
MOST INSURANCES ACCEPTED
Check out our website to learn more about Andover's Advanced Chiropractic
www.andoverspinecenter.com

PSYCHOTHERAPY
focused problem solving
marital counseling
Donald MacGillivray, LICSW
10 High Street, Andover
Free Initial Consult 978-470-1555

CHIROPRACTORS
Maddox Chiropractic
We Work To The Core Of Your Condition
DR. WARREN A. MADDOX, JR.
DR. PETER ARSENAULT
• Workers Compensation • Neck & Arm Pain
• Household Injuries • Headaches
• Auto Accidents • Low Back & Leg Pain
(978) 557-8200
180 River Road · Andover

INVESTMENT PLANNING
RETIREMENT AND INVESTMENT PLANNING
Marco Calabro
Financial Advisor
One Tech Dr., Suite 138
Andover, MA 01810
978-794-7782
WACHOVIA SECURITIES
Wachovia Securities, LLC, member NYSE/SIPC
©2004 Wachovia Securities, LLC 51483 7/04

CHIROPRACTORS
DISCOVER ANDOVER'S ADVANCED CHIROPRACTIC
ANDOVER SPINE CENTER
Andover Spine Center
63 Park Street, Andover, MA 01810
978-474-1700
www.andoverspinecenter.com
MOST INSURANCES ACCEPTED

PRIVATE TUTORING
Beaven & Associates
Private Tutors
Major Academic Subjects
and Test Preparations for
SSAT PSAT SAT I & II GRE GMAT MCAT
91 Main Street, Andover · 978-475-5488
www.beavenandassociates.com

PRIVATE TUTORING
Andover Tutoring Connection
"linking your kids to better grades"
ATC
21 Central Street
Andover MA
978-470-4920
andovertutoring@verizon.net

INTERIOR DESIGN
Seating by Design
Room Arrangements
Accessories
Tables • Bar Stools
978-474-4566
63 Park Street Village
Andover

DENTISTS
Dental Care is Health Care
the art of dentistry
the dentists collaborative
www.superdental.com
978/975-8008 stephen halem dmd, pc

YOGA & FITNESS
Sue Luby's BodySense Yoga & Fitness Center
19 Lupine Road · Andover, MA · 978.475.4663
www.bodysenseyogafitness.com
bodysense@RCN.com

OPTICAL
Exams Glasses
Contact Lenses Sunglasses
77 Main St. Andover
ANDOVER EYE CARE
(978) 749-7300
Optometrists
Dr. Alan J. Beaulieu Todd Berberian, O.D.
Dr. John L. McHale Keith S. Willis, O.D.

FOR INFORMATION ON ADVERTISING IN THE PROFESSIONAL CONNECTION
Please Call 978-475-7000

DENTISTS
THE WILLOWS DENTAL GROUP
Preventive Family Dentistry
John A. Schrader, D.M.D.
795 Turnpike St., Willows
978-685-8313 Professional Park
www.willowsdentalgroup.com

PERSONAL PROBLEM SOLVING
DR. JOSEPH HARRINGTON
30 Years Experience as Licensed Psychologist
MARRIAGE COUNSELING
Work Issues · Stress · Anxiety
Please visit my Website
www.DoctorHarrington.com
BC/BS HMO Blue & Other Insurances Accepted
24 York Street · Andover 978-475-5392

Arts & Entertainment

EVENTS CALENDAR

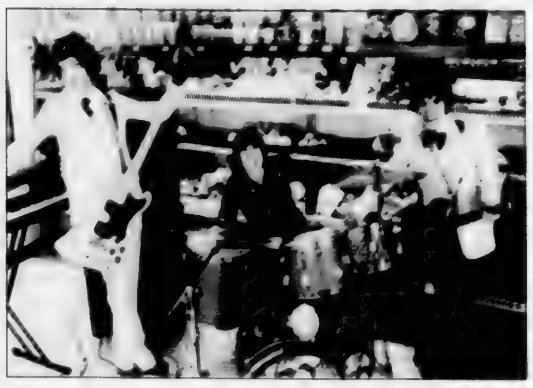

COURTESY PHOTO

Apollo Sunshine to brighten Park Concert Series — The DCS summer concert series in the Park will host a surprise visit by rockers Apollo Sunshine, filling in for the band Wild Fire next Wednesday, July 28. Apollo Sunshine, home from a yearlong national tour, is made up of (from left) Andover native Jesse Gallagher on keyboards, bass and vocals; Jeremy Black on drums; and Sam Cohen on guitar and steel guitar. James Tracy, also from Andover, is the band's videographer. The band members met while they were studying at Berklee School of Music in Boston. The band released their first CD, *Katonah*, last fall. They were recently voted "Best Local Band" and "Best New CD" by the Boston Phoenix & WFNX-FM radio station. The concert will be held from 6 to 8 p.m. at the bandstand at Bartlet and Chestnut streets. Bring chairs, blankets, picnic suppers and bug spray for a great night of entertainment. The following week's concert (on Aug. 4) will feature the Compacq Big Band, a swing group.

Thursday, July 22

Author talk, as part of the W.E.B. Du Bois Colloquium hosted by the Phillips Academy Summer Session, Kathleen Dalton, author of *Theodore Roosevelt: A Strenuous Life* and a noted scholar on the life of Roosevelt, will present "Parallel Lives: Interpreting Theodore Roosevelt and W.E.B. Du Bois from their Harvard Days to World War I," 6:30-7:45 p.m., Kemper Auditorium, Chapel Avenue, on the Phillips Academy campus; 978-749-4400.

Family festival, Stay in School: SPOOL 500 Starting Line Street Party, a giant, free festival in advance of the Lowe'l Folk Festival; family-focused evening features food, racing, silent auction for artist-made street banners, vote for favorite cars, with proceeds to benefit the Revolving Museum in Lowell; kicks off "Public Art Spectacle & Art-Car Racing," which will continue until Aug. 13; 6-9 p.m., free, Revolving Museum, 22 Shattuck St., Lowell; www.revolvingmuseum.org.

Music, Rachel Davis & Friends, 9 p.m., $8; Capo's, 98 Middle St., Lowell; 978-453-5755.

Music, Endway, The Rocket Queens, Gone Baby Gone 9 p.m., $5; Evos Arts, 98 Middle St., Lowell; Patrick Pollard 978-441-9906, www.evosarts.com.

Friday, July 23

Jazz, Barbara Boudreau on vocals and May Jo Frontiera on piano, 7–10 p.m., free, White Rainbow, 65 Main St., Gloucester; 978-281-0017.

The Lowell Folk Festival, which is billed as the largest free folk festival in the nation, is three days of traditional music, dance, craft demonstrations, street parades, dance parties, ethnic foods, and a family activity area (*see performance schedule on page 19*); performances are presented on six outdoor stages throughout the city of Lowell: Boarding House Park, JFK Plaza, Market Mills Courtyard, St. Anne's Churchyard, John Street Dance Pavilion, Market Street Stage; this weekend's dates for the festival include today, 7–10 p.m.; Saturday, July 24, noon–10 p.m.; Sunday, July 25, noon–7 p.m.; sponsored by Lowell National Historical Park, Lowell Festival Foundation, National Council for the Traditional Arts and the City of Lowell; Lowell National Historical Park, 67 Kirk St., Lowell; 978-970-5000.

Comedy, Dick Doherty Comedy Productions presents Paul D'Angelo, Val Kappa and Dan Sally; 9:30 p.m., $12, China Blossom, Routes 125 and 133, North Andover; 781-938-8088.

Theater, *My Favorite Year*, performed by the Merrimack Valley Players, call for times and prices; Rogers Center for the Arts, Merrimack College, North Andover; 978-837-5355 or www.merrimackvalleyplayers.org.

Concert, Phillips Academy Summer Session presents faculty concert featuring Judy Lee on violin, Holly Barnes on viola, Tess Remy-Schumacher on cello, and Peter Warsaw on piano, 6:45 p.m., free, Graves Hall, Phillips Academy campus, 978-749-4400.

Artists' reception, Newburyport Art Association features a show entitled *Plein Air Plus: A Featured Artist Exhibition*, and sale, with works by Julie Airoldi, Cynthia Cooper, Marie Crone, Bob Gertz, Joan Hancock, Marjet Lesk, Carol Reynolds, Dan Shaw, Bud Smith, and Susan Spellman; the public is invited to a reception with the artists today from 7 to 9 p.m.; the show will feature watercolors, oils, acrylics, and pastels painted outdoors as well as some studio work, hours are 11 a.m.–5 p.m. through Aug. 4 at the Newburyport Art Association's Sargent Gallery and the Hartson Gallery (upstairs); 65 Water St., Newburyport; 978-465-8769.

Music, Terra Dactyle, Harris, The Fever Monument, Final Blow At the Expo Center, 9 p.m., $5; Evos Arts, 98 Middle St., Lowell; Patrick Pollard 978-441-9906, www.evosarts.com.

Saturday, July 24

Jazz, Mike Shea Jazz Quartet featuring Billy Novick on saxophone, 2-6 p.m., free, Captain Carlo's, on the deck, Harbor Loop, Gloucester; 978-283-6342.

Art workshop, SPOOL 500 Racing Days & Art-Car Making Workshop during the Lowell Folk Festi-

Continued on page 18

Churchill Gallery, located at 6 Inn St., Newburyport, is now featuring the artwork of Marguerite Falconer. Above is her oil-on-canvas work, "Trysting Swans." The gallery is open Monday to Wednesday, 10 a.m.—5:30 p.m.; Thursday to Saturday, 10 a.m.—6 p.m.; and Sunday, noon—5 p.m. For more information, call the gallery at 978-462-9891.

PHOTO BY T. MCLEAN

From left, Ryan and Aimee Hoffman, Glenn Wakely and Josie Thomas will perform in the show "My Favorite Year" for the Merrimack Valley Players. The show will be staged this weekend at the Rogers Center for the Arts at Merrimack College.

Merrimack Valley Players production

Combining their talents

Area group staging *My Favorite Year* at Rogers Center for the Arts this weekend

By Ben Hellman

RYAN AND AIMEE HOFFMAN MET doing musical theater and ended up with a marriage of more than their singing and acting talents.

The Hoffmans of Arrowood Lane met two years ago doing a show together at the Rogers Center for the Arts. They were serenaded by their theater group at their wedding in April and Friday night they will open in their first show as a married couple.

The show, *My Favorite Year*, is being presented by the Merrimack Valley Players. It is a musical version of the 1982 film starring Peter O'Toole as a dissolute film star who takes over a television variety show.

The Hoffmans got engaged last summer the day before opening in another MVP production. The two are teachers and took a day off before opening night to go to the beach. They had discussed getting engaged, but Aimee, 25, did not know how soon Ryan, 26, had in mind.

He surprised Aimee with the ring on the beach. "It was burning a hole in his pocket. I was totally blown over," said Aimee.

Going into their first show as a married couple, Ryan Hoffman said their marriage has not altered how they work together on stage. He plays a writer for the variety show and she a secretary. They both sing and dance. "It's nice to be able to drive together, not to have to go our separate ways at night," said Ryan Hoffman. "I think it's really a blessing for us."

The show also stars Andover residents Glen Wakely, 28, of Greenwood Road, and Josie Thomas, 27, of Argyle Street. Wakely plays the washed up head writer for the television program who passes off a younger man's work as his own.

Thomas plays the leading man's Jewish mother, recently remarried to a Filipino boxer.

Wakely is a Web-site designer by day and is trying to set up auditions for professional productions in Boston. He also writes. Thomas is the box-office manager of the Rogers Center by day.

She graduated from Merrimack College with a degree in math, but has performed in shows since she was in high school.

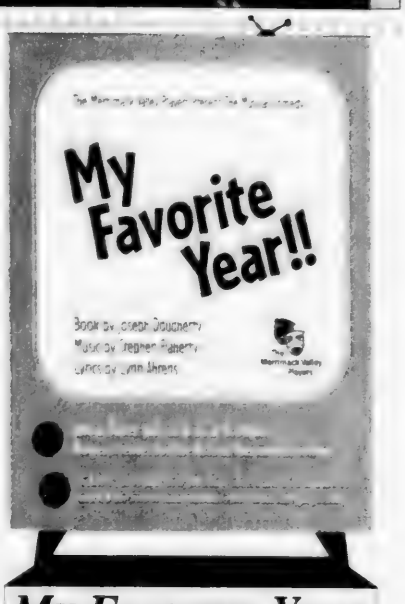

MY FAVORITE YEAR

Friday, July 23 and Saturday, July 24 at 8 p.m.

Rogers Center for the Arts at Merrimack College

Tickets are $20; $18 for seniors and children under 12

International songbirds

Sunrise Singers wing their way to sing in Andover, England

By Andrea Gregory

SENIOR CITIZENS with big smiles looked as though they were about to burst into song as they dragged their luggage onto the sidewalk in front of the Andover Senior Center on Monday afternoon. But, if they had that urge, they held it in check. The time to sing would come soon enough.

Fifteen members of the Sunrise Singers – a group of 22 performers from the Andover Senior Center – had one hour before they could board a bus to the airport for their flight to Andover, England.

The average age of the 15 singers eager to take their talent overseas was 77.

With clipboard in hand, Pat Becker, senior center program coordinator, stood outside the entrance to the senior center crossing off names of singers as they arrived.

"Almost everybody is here, I think," said Becker, checking her watch.

Once in Andover, England, the singers planned to perform for the mayor of their sister community on Wednesday, yesterday. The Sunrise Singers are also going to raise their voices in harmony for two senior choirs from Andover, England. In turn, they will get to hear English choirs carry a tune. Host families have opened their homes to the Andover, Mass. visitors.

PHOTO BY T. MCLEAN

Bound for the airport, Mildred Driscoll (left) and Charlotte Murphy react after seeing the banner that says "Cheerio — Have a jolly good time" outside their window on the bus. The Sunrise Singers traveled to sing in Andover, England.

Joan Conroy moved to Andover, Mass. from Derby, England in 1946. When she first joined the Sunrise Singers about three years ago, she never imagined it would result in a return trip to her native land. But this week she was flying back there.

Neither Conroy, nor any of the other 14 singers making the journey boast about their talent or their musical experience. Many say they were once choir members or still sing for their church. Some say they have been singing since childhood, but laugh at the thought of ever being called professionals.

"I just thought it would be fun," said Barbara Haefling, who joined the Sunrise Singers a year ago. "I used to play the guitar and sing a little. That was a long time ago, a long time ago."

The group released a compact disc last winter, which has sold 350 copies, said Linda Kirk, choir director. She said the CDs have paid for themselves and also helped to buy her ticket and subsidize each singer's ticket by $150.

But the purpose of the group has always remained light and fun. "We just like to sing and

Continued on page 20

CROSSWORD PUZZLE

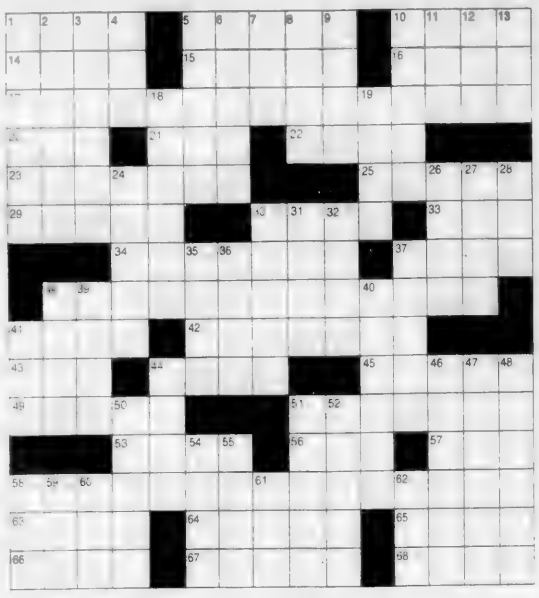

CLUES ACROSS

1. Gentle
5. Genus of trees having edible nuts
10. Picasso's mistress
14. State clearly
15. Daniel __, French composer
16. A way to look
17. Party offering
20. Word element meaning ear
21. Mauna __, Hawaiian volcano
22. First Chinese dynasty
23. Mutilated
25. Protective outer layer
29. Debate
30. Arrived
33. A flat cushion or mat
34. A tributary of the Mobile River
37. Capital of Yemen
38. Irrelevant
41. Harelike rodent of the pampas of Argentina
42. Braids
43. Macaws
44. Brewed from malt and hops
45. In a way, altered
49. Northwest German river
51. Flop
53. Chance
56. Possess
57. Brother
58. Bing Crosby song
63. Used esp. of vegetation
64. Roadway
65. Lot
66. Social gatherings
67. Caught sight of
68. Ivan the Terrible, for one

CLUES DOWN

1. Washington city
2. A visible personification of an abstract quality
3. 7th longest river in Asia
4. Before
5. Type of outrigger
6. Wild sheep of northern Africa
7. Baseball stat
8. Expresses contempt or disgust
9. Area units
10. Units of metrical time
11. The length of time something (or someone) has existed
12. Flower petals
13. Radioactivity unit
18. Hereditary gene
19. Advance evidence for
24. Fruit tree
26. Traverse
27. Chinese dynasty (618-907)
28. Oklahoma city
30. Pole (Scottish)
31. Iowa city
32. Netherlands river
35. Wager
36. Diameter of a tube
37. A plant fiber
38. Hurry
39. Macaw genus
40. Part of the eye
41. Yap
44. Two-masted vessel square-rigged on both masts
46. Civilian dresses
47. Print errors
48. Costlier
50. Sea eagles
51. Andrew __, Union commander
52. With bristles
54. Gentlemen
55. Door handle
58. Sino-Soviet block, abbr.
59. Used informally; very small
60. Anger
61. Visual metaphor (computers)
62. Very fast airplane

SOLUTION ON PAGE 19

EVENTS CALENDAR

■ JULY 22 THRU AUG. 1

Continued from page 17

val, noon-5p.m., free, Revolving Museum. 22 Shattuck St., Lowell; www.revolvingmuseum.org.

Comedy, Dick Doherty Comedy Productions presents Paul D'Angelo, Val Kappa and Dan Sally; 9:30 p.m., $15, China Blossom, Routes 125 and 133, North Andover; 781-938-8088.

Music, GetBox, Jesse Ciarmataro, 9 p.m., $5; Evos Arts, 98 Middle St., Lowell; Patrick Pollard 978-441-9906, www.evosarts.com.

Native American Jewelry Trunk Show, featuring Sylvia Miller and her collection of handmade jewelry, 10 a.m.-6 p.m., free to enter, Churchill Gallery, 6 Inn St., Newburyport, 978-462-9891.

The Lowell Folk Festival, noon–10 p.m., *see July 23 entry.*

Theater, ***My Favorite Year***, *see July 23 entry.*

Sunday, July 25

Watercolor demonstration by Domenic Di Stefano, sponsored by North Shore Arts Association, noon, free to members, non-members $4; also 2–4 p.m. , the NSAA will host the annual patron and associate member exhibition with an opening reception and presentation of awards, public invited; gallery hours are Monday through Saturday, 10 a.m.–5 p.m. and Sunday, noon to 5 p.m., including holidays; North Shore Arts Association, 197R East Main St., Gloucester; 978-283-1857 or www.northshoreartsassoc.org.

Jazz, Barbara and Al Boudreau Jazz Quartet, featuring Paul Fontaine on trumpet, 5-9 p.m., $5, Capone's, 147 Summit St., Peabody; 978-977-0520.

The Lowell Folk Festival, noon–7 p.m., *see July 23 entry.*

Art workshop, SPOOL 500 Racing Days & Art-Car Making Workshop, *see Saturday, July 24 entry.*

Tuesday, July 27

Concert, Phillips Academy Summer Session student recital, 6:45 p.m., free, Graves Hall, Phillips Academy campus, 978-749-4400.

Business mixer, "Under the Stars" marketing mixer, hosted by Merrimack Valley Chamber of Commerce, 5-7 p.m., $10, $15 for two, $20 for non-members, Blaire House of Tewksbury, 10B Erlin Errace, Tewksbury; 978-686-0900 www.merrimackvalleychamber.com.

Kidgits Club Kids' Night, sponsored by Simon Mall stores, featuring prizes and games, kids and their families can meet Happy the Clown and see a special appearance by Bozo the Clown, kids pay what they weigh from a selected dinner menu at the Food Court; 5:30-7:30 p.m., free entertainment, Mall at Rockingham Park, 99 Rockingham Park Blvd., Salem, N.H.; 603-893-3263 or www.simonkidgitsclub.com.

Riverside Jazz – Live at the Roma, the Steve Hershman Trio featuring vocalist Sandi Bedrosian, part of summer series, 7:30-10:30 p.m., $6 cover, Roma Restaurant, Middlesex Street, Bradford; 978-374-8001.

Wednesday, July 28

Rock concert, Apollo Sunshine (filling in for Wild Fire), including Andover native Jesse Gallagher on keyboards, bass and vocals, as part of DCS summer concert series, 6 p.m., free, bandstand in the Park, corner of Bartlet and Chestnut streets; Mary Donohue 978-623-8277.

Stephen Phillips Memorial Trust House, twilight tour, 7 p.m., free, reservations required; 34 Chestnut St., Salem; 978-744-0440.

Children's Series, Scott Kepnes presents magical humor, bring your own lawn chair, free, 11 a.m., at Boarding House Park at Lowell National Historical Park; 978-970-5200 or www.lowellsummermusic.org.

Thursday, July 29

Author talk, as part of the W.E.B.

Continued on page 19

Andover resident's photographs featured in Newburyport

COURTESY PHOTOS

Wilda Gerideau-Squires' latest solo exhibit "Eye of the Beholder" currently is the featured artist exhibit at the Laura Coombs Hills Gallery at the Newburyport Art Association in Newburyport. Above left is her photograph "Swedish Prison." Above right is her photograph "The Mime." According to Gerideau-Squires, "My new one-woman exhibit is comprised of a cross-section of new works including a sampling from my latest foray into abstract photography, as well as selections from other bodies of work I've completed during the past two years." Gerideau-Squires lives at 12 Iron Gate Drive.

ATTENTION GOLFERS!
B.F.M. Driving Range & Mini Golf
Rt. 28 (Main St.) No. Reading
(Next to Boston Flower Market & Gallery)
OPEN for another season
GRASS TEXTURED MATS
with a True Turf Feel! $1.00 OFF Refills
$5.00-Small-Approx. 40 balls
$7.00-Large.....75 balls
$10.00-"Jumbo".....115 balls
1. Weekday Lunchtime Specials (11:30am-1pm) $1.00 Off any size bucket
2. Ladies' Day (Thursday) $1.00 Off any size bucket
3. Sat. & Sun. Early Bird Special (8am-9am) 2 Buckets for the Price of 1
4. Senior Citizens everyday - $1.00 Off any size bucket
MINI GOLF-$5 Kids - $6 Adults
Free Replays - Birthday Parties
We look forward to greeting Old friends & making New ones!
978-664-9276 OPEN 7 DAYS
July & Aug. Hours: Mon-Fri 9am-10pm - Sat & Sun 8am-10pm

CANOBIE LAKE PARK
Route 93 • Exit 2 • Salem, NH
10th Anniversary at Canobie Lake Park!
BOZO
The World's Most Famous Clown
3 Shows Daily, Tues - Sun
Don't miss...
BEATLEFEST
3 SHOWS DAILY (except Tuesdays) through August 2nd
Discount coupons available at participating Market Basket® Stores while supplies last.
FREE PARKING! 603-893-3506
WWW.CANOBIE.COM

Now Enrolling
Next Generation Children's Centers
561 S. Main Street
Andover, MA
978-475-8010
www.ngccenters.com

Protect your biggest investment - YOUR HOME!
WRIGHT GUTTERS
Chimney Topper and Light Carpentry Repairs
- Fully Insured - Free Estimates -
Scott: Owner/Operator
(978) 687-2247
North Andover

978.474.1888
GOLD'S GYM
10-12 Main Street
Andover, MA
Licensed of GOLD'S GYM franchise Inc
Charge Cards and Checks Accepted

Beautiful Window Treatments
at reasonable prices
Your FABRIC or OURS
Call Chris for a FREE in-home consultation
Christine Cavallaro Designs
978-470-2578
Andover, MA
Associate Member ASID • Allied Member IDS
25 Years Experience

FREE
The Vineyard Announces
New Summer Tasting Schedule
Start your Summer week-ends with a free wine tasting at The Vineyard! Our summer wine tasting schedule features several new wines every Thursday and Friday evening between 5pm and 7pm. Please drop in to taste and discover some of our favorite new wines!
Thursdays 5pm-7pm
Fridays 5pm-7pm
July-September
The Vineyard
Selected as one of "New England's Best" Wine Shops by WHDH-TV, Channel 7 Boston.

"One Location ... So Many Choices!"
GREAT DESSERTS
One Mill Street
PLENTY OF PARKING
GREAT FOOD...GREAT TIMES
JUST A SAMPLE
• GRILLED PORK CHOP • CHICKEN MARSALA
• SEA BASS • N.Y. SIRLOIN • VEAL ORECCHIETTE
• BAKED COD • CRAB CAKES • BEEF QUESADILLA
• CALAMARI • FLAT BREAD PIZZA • KAFTA TRIO
• CUBAN • MEDITERRANEAN PLATE
• VEGGIE SALAD
....AND MUCH, MUCH MORE!
PATIO DINING
HAVING A PARTY? REHEARSAL DINNER? BIRTHDAY? WEDDING? CALL US NOW!!
ONE MILL STREET • Lawrence
(Corner of Canal Street, adjacent to State Visitor's Center)
Exit 45 off Route 495 Follow the Signs
onemillstreet.com
978.738.8900

BARK MULCH
Pine • Red Hemlock • Spruce
Red Enhanced • Dark Spruce • Mix
SCREENED LOAM
WE SPECIALIZE IN:
• Premium Quality • Deliveries/Mon.-Sat.
• No Minimum • Courtesy & Service
• Sand • Stone
• Stone Dust • Compost
ALFRED J. CAVALLARO, INC.
Landscape Contractors
978-475-2466

EVENTS CALENDAR

■ JULY 22 THRU AUG. 1

Continued from page 18

Du Bois Colloquium hosted by the Phillips Academy Summer Session. Juliet Haines Mofford, director of education and research at the Andover Historical Society, will discuss "How Historians Work: Facts vs. Myth" in the context of her forthcoming book, *Andover, Massachusetts: Historical Selections from Four Centuries*. 6:30-7:45 p.m., free, Kemper Auditorium, Chapel Avenue, on the Phillips Academy campus; 978-749-4400

Children's Series. Marvelous Marvin presents "The Magic of Science!" bring your own lawn chair, free, 11 a.m., at Boarding House Park at Lowell National Historical Park; 978-970-5200 or www.lowellsummermusic.org.

Music. Lizard Lounge Poetry Jam, 9 p.m., $5; Capo's, 98 Middle St., Lowell; 978-453-5755.

Family Barbeque. Dallas Night, dinner, games, dancing and snow cones, with prize for those who arrive dressed as cowboy or cowgirl, 5:30-8:30 p.m. with seating times every half hour starting at 5:45, $7 in advance, $10 day of event, Andover/North Andover YMCA, 165 Haverhill St., Andover; 978-685-3541.

Shakespeare's *Richard III*, presented as part of 15th anniversary of "Best of the Lowell Summer Music Series season, bring your own lawn chair, $5, 7:30 p.m., at Boarding House Park at Lowell National Historical Park; 978-970-5200 or www.lowellsummermusic.org

Friday, July 30

Music. Lori McKenna, 8 p.m., $13 in advance, $15 at door; Jesse Ciarmataro, 10 p.m., free; Capo's, 98 Middle St., Lowell; 978-453-5755

Concert, Phillips Academy Summer Session series finale with guest flutist Julia Scolnik, 6:45 p.m., free, Graves Hall, Phillips Academy campus, 978-749-4400

Comedy. Dick Doherty Comedy Productions presents Paul Nardizzi, Scott Carney and Tom Dustin, 9:30 p.m., $12, China Blossom, Routes 125 and 133, North Andover; 781-938-8088

The Days of Gilbert & Sullivan, a pops concert presented as part of 15th anniversary of "Best of the Lowell Summer Music Series season, bring your own lawn chair, $5, 7:30 p.m., at Boarding House Park at Lowell National Historical Park, 978-970-5200 or www.lowellsummermusic.org

Saturday, July 31

"Yoga with Robin," Healing Arts Center LLC invites the public to its open house and a free day of yoga

Continued on page 20

CROSSWORD SOLUTION

T	A	M	E		C	A	R	Y	A		M	A	A	R
A	V	E	R		A	U	B	E	R		O	G	L	E
C	A	K	E	A	N	D	I	C	E	C	R	E	A	M
O	T	O		L	O	A		H	S	I	A			
M	A	N	G	L	E	D				T	E	S	T	A
A	R	G	U	E		C	A	M	E		P	A	D	
			A	L	A	B	A	M	A		S	A	N	A
	H	A	V	E	N	O	B	E	A	R		N	O	
M	A	R	A		T	R	E	S	S	E	S			
A	R	A		B	E	E	R			T	A	M	E	D
W	E	S	E	R				F	A	I	L	U	R	E
			R	I	S	K		O	W	N		F	R	A
S	W	I	N	G	I	N	G	O	N	A	S	T	A	R
S	E	R	E		R	O	U	T	E		S	I	T	E
B	E	E	S		S	P	I	E	D		T	S	A	R

July 23-25

Lowell Folk Festival performers: So many, they'll fill six downtown stages

FRIDAY, JULY 23
7 to 10 p.m.

BOARDING HOUSE PARK
7:00–7:50 The Bronx New Heaven Shout Band, African American gospel brass band
8:00–8:50 The Mighty Sparrow, Calypso
9:00–10:00 Dale Hawkins, Vintage Rockabilly

JOHN STREET DANCE PAVILION
7:00–8:15 Mark Halata & Texavia, Texas-Czech Polka
8:30–10:00 Sensación Vallenata con Gustavo Nieto, Colombian Vallenato

SATURDAY, JULY 24
Noon to 10 p.m.

BOARDING HOUSE PARK
Noon–12:50 Kevin Burke, Irish fiddler
1:00–1:50 Huun Huur Tu, Tuvan Throat Singers
2:00–2:50 JD Crowe & The New South, Bluegrass
3:00–3:50 The Mighty Sparrow, Calypso
4:00–4:50 Dale Hawkins, Vintage Rockabilly
5:00–5:50 The Abyssinians, Reggae

7:00–7:50 Gilles Roy & the Stepping Ambassadors, Franco-Canadian step dance & music
8:00–8:50 JD Crowe & The New South, Bluegrass
9:00–9:50 Ecos de Borinquen, Jibaro, Music of the Puerto Rican Highlands

JFK PLAZA
Noon–12:50 Sensación Vallenata con Gustavo Nieto, Colombian Vallenato
1:00–1:50 Red Stick Ramblers, Cajun Gypsy Swing
2:00–2:50 Ta Pethia, Greek
3:00–3:50 The Time Jumpers, Western Swing
4:00–4:50 Mark Halata & Texavia, Texas-Czech Polka
5:00–6:00 Huun Huur Tu, Tuvan Throat Singers

MARKET STREET STAGE
Noon–1:00 The Time Jumpers, Western Swing
1:15–2:15 Gilles Roy & the Stepping Ambassadors, Franco-Canadian step dance & music
2:30–3:30 Ecos de Borinquen, Jibaro, Music of the Puerto Rican Highlands
3:45–4:45 Fiddle Workshop
5:00–6:00 Ta Pethia, Greek

MARKET MILLS COURTYARD
Noon–1:00 Warner Williams & Jay Summerour, Songster Tradition
1:15 -2:15 The Cana Ramblers, Next Generation Mountain Music
2:30–3:30 Accordion Workshop
3:45 – 4:45 Joe Derrane, Irish Button Accordion Master

ST. ANNE'S CHURCHYARD
Noon–12:50 The Cana Ramblers, Next Generation Mountain Music
1:00–1:50 Joe Derrane, Irish Button Accordion Master
2:00–2:50 Kevin Burke
3:00–3:50 Vocal Workshop
4:00–4:50 Warner Williams & Jay Summerour, Songster Tradition

JOHN STREET DANCE PAVILION
Noon–1:15 Mark Halata & Texavia, Texas-Czech Polka
1:30–2:45 Dale Hawkins, Vintage Rockabilly
3:00–4:15 Red Stick Ramblers, Cajun Gypsy Swing
4:30–5:45 Sensación Vallenata con Gustavo Nieto, Colombian Vallenato
6:30-7:00 Saolin Hong Gar Academy, Lion Dance
7:00–8:30 The Mighty Sparrow, Calypso
8:45–10:00 The Abyssinians, Reggae

SUNDAY, JULY 25
Noon to 7 p.m.

BOARDING HOUSE PARK
Noon – 1:00 The Time Jumpers, Western Swing
1:15–2:15 The Bronx New Heaven Shout Band, African American gospel brass band
2:30 – 3:30 Gilles Roy & the Stepping Ambassadors, Franco-Canadian step dance & music
3:45–4:45 JD Crowe & The New South, Bluegrass

JFK PLAZA
Noon–1:00 Ecos de Borinquen, Jibaro, Music of the Puerto Rican Highlands
1:15–2:15 Huun Huur Tu, Tuvan Throat Singers
2:30–3:30 Red Stick Ramblers, Cajun Gypsy Swing
3:45–4:45 Dale Hawkins, Vintage Rockabilly
5:00–6:00 The Bronx New Heaven Shout Band, African American gospel brass band

MARKET STREET STAGE
Noon–12:50 JD Crowe & The New South, Bluegrass
1:00–1:50 Gilles Roy & the Stepping Ambassadors, Franco-Canadian step dance & music
2:00–2:50 Ecos de Borinquen, Jibaro, Music of the Puerto Rican Highlands
3:00–3:50 Huun Huur Tu, Tuvan Throat Singers
4:00–5:00 The Time Jumpers, Western Swing

MARKET MILLS COURTYARD
Noon–12:50 Joe Derrane, Irish Button Accordion Master
1:00–1:50 The Cana Ramblers, Next Generation Mountain Music
2:00–2:50 Guitar Workshop
3:00–3:50 Kevin Burke, Irish fiddler
4:00–4:50 Warner Williams & Jay Summerour, Songster Tradition

ST. ANNE'S CHURCHYARD
Noon–12:50 Warner Williams & Jay Summerour, Songster Tradition
1:00–1:50 Kevin Burke, Irish fiddler
2:00–2:50 Banjo Workshop
3:00–3:50 Joe Derrane, Irish Button Accordion Master
4:00–4:50 The Cana Ramblers, Next Generation Mountain Music

JOHN STREET DANCE PAVILION
Noon–1:15 Mark Halata & Texavia, Texas-Czech Polka
1:30–2:45 Sensación Vallenata con Gustavo Nieto, Colombian Vallenato
3:00–4:15 The Mighty Sparrow, Calypso
4:30–5:45 Red Stick Ramblers, Cajun Gypsy Swing

PARADES

FRIDAY
6:30–7:00 PARADE – The Bronx New Heaven Shout Band, African American gospel brass band
From the corner of John and Merrimack streets through downtown Lowell to Boarding House Park

SATURDAY
1:00 PARADE – The Bronx New Heaven Shout Band, African American gospel brass band
Route to be announced

6:30–7:00 PARADE – The Bronx New Heaven Shout Band, African American gospel brass band
From the corner of John and Merrimack streets through downtown Lowell to Boarding House Park

BUSINESS CONNECTION

The UPS Store
• Packaging • Shipping • Copies • Faxes • Color Copies • Street Address Mail Boxes
9 Bartlet St. ANDOVER Tel. 978-470-2001 FAX 978-470-1960

ROBERT E. SCOTT LANDSCAPING
• Water Gardens • Streams & Ponds • Bobcat Work • Design Work • Retaining Walls • Stone Work • Brick Walkways
Lawn Maintenance & New Lawns
All Phases of Tree Work
978-851-6183

ANDOVER HOCKEY SHOP
Shawsheen Square 978-475-7474
• ALL SPORTS • TEAM SUPPLIES
Hours: 10-6 Daily; Sat. 9-5

Frames Unlimited
You name it ... we'll frame it.
Hours: Tues., Wed., Sat. 9:30-5, Thurs. & Fri. 9:30-7
CLOSED SUNDAY AND MONDAY
Shawsheen Plaza, ANDOVER 978-470-0432

Andover Coach
Specializing in:
AIRPORT SERVICE
Servicing Logan & Manchester Airports
Toll FREE 1-877-557-6527

Chez Pierre SALON
978 470 1544

GRAND OPENING!
Tran Tran Nails
Professional Nail Care
Walk-ins Welcome
$5 OFF Pedicure
$3 OFF Manicure
With this coupon • Expires 4/29/04
New Clients Only
91 Main Street, Andover • 978-475-0755
Hours: Mon-Fri 9a.m.-7p.m. Sat 9a.m.-6p.m.
• Gift Certificates Available •

DRISCOLL'S PACKAGE STORE
~ Since 1936 ~
FINE WINES, DOMESTIC & IMPORTED BEER & SPIRITS.
WE DELIVER - 978-475-1004
Corner of Bartlet & Barnard Sts.
Mon.-Sat. 9a.m.-10p.m. S.S. Noon-6p.m.

Addison Travel

From left: Susan Pokress, President Tom Keefe and Vice President Carol Keefe

MAIN LINE CREAMERY
Featuring...
HOMEMADE ICE CREAM
Soft Serve • Smoothies • Quarts
Cakes • Pies and Much More

Shawsheen Village Liquors
2-4 Poor Street, Andover
978-475-3636
www.shawsheenliquors.com

AGGANIS DRIVING SCHOOL
Established 1971
Now Open
26 Chestnut Street, Suite 1C
(next to the Bicycle Shop)
Next class begins May 3-May 14
• 2 week classes • 2004 vehicles
• Driving lessons 7 days a week • MC/Visa accepted
• Saturday road testing • Insurance discounts
For info or to enroll, please call 978-475-9899
Office/Telephone hours: Monday-Friday 9a.m. - 5p.m.
Open 24 hours a day, 7 days a week at www.agganis.com

CULPEPPERS
815 Turnpike Street • North Andover
(978) 794-1100

PLACE YOUR AD HERE!
Call
978-475-7000

YOKOHAMA JAPANESE STEAKHOUSE
• SUSHI & SASHIMI • KOREAN & JAPANESE CUISINE
• TEPPAN YAKI TABLE
313 S. Broadway (Rte. 28) Lawrence
978-689-4047
Parking Lot Available

Lasting Impressions
Picture Framing
High Quality Custom Framing
The Cotton Weaving House
181 Canal Street
Lawrence, MA 01840
978.688.1541

New England GUTTER KINGS
978-475-4936
Seamless Gutter Installation, Cleaning & Repair
Free Estimates

ANNIE'S NANNIES
A Domestic Services Agency
Catering To The Andover Community
Full-Time • Part-Time • Permanent • Temporary
E-Mail: sueac7@yahoo•com
No. Andover 978-683-6081

Cabinet Refacing and a whole lot more!
visit
Nu-Face KITCHENS, INC.
341 South Broadway • Salem, NH
(800) 603-2814
Since 1985 www.nufacekitchens.com

EATONE
Fine Chinese Cuisine
Take out • Delivery • Catering
17 Railroad St., Andover • www.eatone.biz
(next to train station)
978-623-8102 • 978-623-8103
★ SO FAST AND SO GOOD ★

ADDISON TRAVEL
24 Chestnut St. (Corner of Main) Andover, Ma
If Experience Counts . . . Call US!
978-475-7872

INDEPENDENT TIRE, INC.
"I'm looking forward to serviceing all of your tire and front end alignment needs!"
Mary Sullivan Scammon
Mon.-Fri. 8-5 Sat. 8-12
341 Merrimack St., Lawrence (978) 689-3900

Andover School of Ballet
Classical Ballet • Pointe • PreBallet
Jazz • Tap • Lyrical • Hip-Hop
Modern Dance • Stretch N Tone • Mommy & Me
Classes for Children and Adults
Summer programs available
978 475 5979

OVER 60 YEARS IN THE BUSINESS
Columbia AUTO SEAT COVERS
• SEAT COVERS • CUSTOM INTERIORS • CUSTOM CARPETS • SIMULATED CONVERTIBLE TOPS
• CONVERTIBLE TOPS • TRUCK BED COVERS • HEADLINERS • BURN HOLES REPAIRED
Specializing in:
ANTIQUE INTERIOR RESTORATION
165 So. Broadway, Lawrence
978-683-2205 978-683-8408

MAIN STREET Mobil
Sam Aswad, Jr. • Master Technician Daniel "Jim" O'Carroll
Brake & Suspension Specialists
Car Care Network
• Nationwide Warranty
• Domestic & Foreign Vehicles
• ASE Certified Technicians
Gas & Diesel Available 24 Hours A Day
14 N. Main St. Andover
978-475-2566

RADON DIAGNOSTIC SERVICES
Specialists since 1988
EPA/NEHA Certified
2200 Homes Fixed
Free Estimates
Guaranteed Results
978-475-1977

PLACE YOUR AD HERE!
Call
978-475-7000

Creative Upholstery & Furniture
RESIDENTIAL & COMMERCIAL
Italian Furniture
Upholstered in your choice of fabric
Chaise Lounge • Love Seats • Chairs • Sofas
Headboards • Cornices • Foam Replacement Cushions
FREE Shop At Home 978-688-1731

OVER 55 YEARS IN THE BUSINESS
FARRELL & SONS
• SEPTIC SYSTEM INSTALLATION, REPAIRS and INSPECTION (TITLE 5, DEP Approved)
• HOT TOPPING • OIL TANK REMOVAL
• WET BASEMENT CONTROL • EXCAVATION
• SWEEPING • WATER & SEWER INSTALLATION
978-475-1237

EVENTS CALENDAR

■ JULY 22 THRU AUG. 1

Continued from page 19

and complimentary healing therapies, no registration is needed, come in at any time between 10 a.m.-5 p.m.; 1348 Main St., Tewksbury; Robin Russell 978-851-9911

Music, Jim's Big Ego, 7 p.m., $10 in advance, $12 at door; Racky Thomas Band, 10 p.m., $5; Capo's, 98 Middle St., Lowell; 978-453-5755

Comedy, Dick Doherty Comedy Productions presents Paul Nadizzi, Scott Carney and Tom Dustin; 9:30 p.m., $15, China Blossom, Routes 125 and 133, North Andover; 781-938-8088

Music, Livingston Taylor in concert, presented as part of 15th anniversary of "Best of the Lowell Summer Music Series season, bring your own lawn chair, $10, 7:30 p.m., at Boarding House Park at Lowell National Historical Park; 978-970-5200 or www.lowellsummermusic.org.

Sunday, Aug. 1

Music, Rose Polenzani, 7 p.m., $8, Capo's, 98 Middle St., Lowell; 978-453-5755.

Family festival, Stay in School: SPOOL 500 racing; 2–4 p.m., free, American Textile History Museum, 491 Dutton St., Lowell; www.revolvingmuseum.org (see July 22 entry).

Ongoing

Art Exhibitions

Addison Gallery of American Art, *Art, Artists and the Addison: Building a Collection*, through July 31; gallery hours Tuesday-Saturday 10 a.m.-5 p.m., Sunday 1-5 p.m., Addison Gallery of American Art, Phillips Academy; 978-749-4015, www.addisongallery.org.

Alpers Fine Art of Andover, gallery hours Wednesday and Thursdays 11 a.m.-8 p.m., Saturday 10 a.m.-10 p.m., Sunday 10 a.m.-4 p.m., 2 Main St.; 978-470-0013 alpersfineart.com.

Andover Historical Society, tour the Amos Blanchard House and Barn Museum for a glimpse into life in the early 19th century, Tuesday through Friday 1-4 p.m, $5 admission, students $3, 97 Main St.; 978-475-2236, www.andhist.org

Robert S. Peabody Museum of Archaeology, *Objects and their Meanings: Historical Highlights of the Peabody*, displays ethnographic objects from the museum's collections of North and South America and a series of photographs that illustrate the activities of the museum's key people during the last century; Tuesday through Saturday, noon-5 p.m., by appointment only, free admission, Phillips Academy campus, 175 Main St.; 978-749-4490.

Essex Art Center, Tuesday-Thursday, 10 a.m.-7:30 p.m., Friday 10 a.m-5:30 p.m., Essex Art Center, 56 Island St., Lawrence; 978-685-2343, www.essexartcenter.com.

Robert Lehman Art Center at Brooks School, gallery hours Tuesday-Friday 8:30 a.m.-5 p.m., Saturday, 8:30 a.m.-noon, Sunday, 2:30-5 p.m., 1160 Great Pond Road, North Andover; 978-725-6232.

Arthur Griffin Museum of Photography, Main Gallery: *The End of Polio*, through Oct. 31, images by photojournalist Sebastiao Salgado taken as he traveled to five countries to document the effort to eradicate polio by 2005; Emerging Artists Gallery: *Sacred Groves: Ancient Greek Athletic Sites*, through Aug. 20, photographs taken at the sites of the original Pan Hellenic Games by Karen A. Vournakis; Tuesday-Sunday, noon–4 p.m., $5 admission, $2 seniors, children under 12 free, Thursday admission is free all day, 67 Shore Road, Winchester; 781-729-1158, www.griffinmuseum.org.

Whistler House Museum of Art, Wednesday-Saturday, 11 a.m.-4 p.m., $4, 243 Worthen St., Lowell, 978-452-7641.

Memorial Hall Library, Monday-Saturday, 9 a.m.-9 p.m., Sunday, noon-5 p.m.; 978-623-8400, www.mhl.org.

McCoy Gallery, Merrimack College, hours Monday-Friday, 9 a.m.–4 p.m., free admission; 978-837-5000, Ext. 4205

Sakowich Campus Center, at Merrimack College, the Fireside and first floor lounges, call for hours; 978-837-5000, Ext. 4205.

McQuade Gallery, gallery hours Monday through Thursday, 7:30 a.m.-11 p.m., Friday, 7:30 a.m. -6 p.m., Saturday, 9 a.m.-4:30 p.m., Sunday, 11 a.m.-11 p.m.; 978-837-5000, Ext. 4205.

Senior Center artists, talented artists participate in art classes and enjoy the "drop-in group" on Wednesday and Thursday mornings, art display of oils, watercolors, pencil, pen and ink, pastels and oriental brush art is in the Music Room; Andover Senior Center, Whittier Court; 978-623-8321.

Lorica Arts, featuring the largest collection of original fine art from Ireland in the Boston area, gallery hours: Tuesday through Friday, 10 a.m.-4 p.m.; Saturday, noon-4 p.m., 90 Main St.; 978-470-1829.

Montserrat College of Art Gallery, *Ocean View*: a show featuring painting, photography and relief sculpture that explores how different artists have interpreted their experience of looking at the ocean, through Sept. 25; Monday-Thursday, 11 a.m.-5 p.m., Friday, 11 a.m.-noon, and by appointment, Carol Schlosberg Alumni Gallery, 23 Essex St., Beverly; 978-921-4242 Ext. 1319.

Artist exhibit, 2004 Lowell Folk Festival local artists' exhibit at Evos Arts, featuring 18 local artists and galleries filled with painting, photography, sculpture and more, through July 31, call for hours, free, 98 Middle St., Lowell; 978-441-9906.

Flint Memorial Library, 147 Park St., North Reading; 978-664-4942, ww.flintmemoriallibrary.org.

Churchill Gallery, featuring the artwork of Marguerite Falconer; Monday-Wednesday, 10 a.m.–5:30; Thursday-Saturday, 10 a.m.–6 p.m., Sunday, noon–5 p.m., 6 Inn St., Newburyport, 978-462-9891.

The State of the Art Gallery and Sculpture Garden, Rocky Neck Art Colony, Gloucester; 978-463-8883.

Cape Ann Historical Museum, Tuesday through Saturday, 10 a.m.-5 p.m., 27 Pleasant St., Gloucester; 978-283-0455.

The Saltbox Gallery, Exhibits open including paintings in all media, etchings, pastels, stained glass and stenciled objects; Monday through Saturday, 10 a.m.-5 p.m., 49 Main St., Topsfield; 978-887-3844.

J. David Broudo Gallery of Art, Monday-Friday, 9 a.m.-5 p.m., Endicott College, 376 Hale St. (Route 127) Beverly; 978-232-2250.

Revolving Museum, audiences will be taken on a journey through a variety of innovative artworks that explore issues like pollution control and spirituality through nature, artist-driven museum, dedicated to presenting public art, exhibitions, educational programs, gallery hours: Tuesday-Saturday, 10 a.m.-4 p.m., Sunday, noon-4 p.m., 22 Shattuck St., Lowell; 978-937-2787.

Laura Coombs Hills Gallery, Monday-Saturday, 11 a.m.-5 p.m., Sunday, noon-5 p.m., 60 Water St., Newburyport; 978-465-8769, www.newburyportart.org.

Mingo Gallery, Tuesday-Friday, 10 a.m.-5 p.m., Saturday, 10 a.m.-4 p.m., 252 Cabot St., Beverly 978-927-5964.

Singing their way to Andover, England

■ SUNRISE SINGERS

Continued from page 17

we like to socialize," said Kirk.

In 2000, Kirk was laid off from her job at Fleet-Bank Boston. She had been co-chairwoman of the bank's chorus in addition to her job, but lost both titles with her layoff.

At the time singers at the Andover Senior Center were looking for someone to lead them. When Kirk heard about the opportunity, she took the first 12 people interested and formed a chorus. Practices began to be held every Monday morning at 9 a.m.

"That's why we are the Sunrise Singers," said Kirk, adding it is not always easy to get over to the senior center first thing in the morning.

But the group has been singing loudly and growing in numbers for years.

On Monday, several seniors not associated with the Sunrise Singers came to wave goodbye and see the group off.

"Think of what you've done (for) so many seniors. I see the enthusiasm bubbling over," Zeff Marusich, a fan and Andover senior, told Kirk.

Becker offered a toast to the group in the senior center cafeteria just prior to its departure, and glasses of sparkling cider were lifted into the air.

The Sunrise Singers boarded the bus around 4 p.m. and sat eagerly. "We're ready," said Charlotte Murphy, sitting in the front row.

"We've been thinking about it for a long time. We're just going to go there and have fun," said Mildred Driscoll.

By this point there had been enough talk about the trip. It was time to sing. Kirk said she had been told to bring her pitch pipe on the bus, but before she was even aboard, several of the women singers launched into a song from World War I.

"It's a long way to Tipperary. It's a long way to go..." they sang, ready for a long journey of their own.

Phillips Academy Skating Club
2003-04 Memberships Now Available
Open Skating
Monday - Thursday lunchtime
Sunday afternoons
Friday and Saturday evenings
Freestyles
Wednesday, Saturday and Sunday afternoons
Stick Practice
Monday and Friday lunchtime
Saturday evenings
978-684-7200
www.andover.edu/ice

Phillips Academy Skating School
Now Taking Registrations For SPRING PROGRAMS TED HARRISON RINK
Basic Skills Classes
Fridays, Saturdays and Sundays adults and children
Tots Lessons
Tuesdays, Thursdays and Fridays mornings and afternoons
Adult Skate to Fitness
Friday lunchtime
Ice Dancing
Sunday evenings
978-684-7200
www.andover.edu/ice

Andover Spine Center
Dr. Christopher R. Condon
63 Park Street
Andover, MA 01810
978-475-1700
MOST INSURANCES ACCEPTED
www.andoverspinecenter.com

SPINNERS PIZZA PARLOR
$1.00 OFF Any LARGE PIZZA with this ad
NOW OPEN ON SUNDAY 12-8 P.M.
Labor Day thru Memorial Day
OPEN EVERY NIGHT 'TIL 10 P.M.
195A Andover St., Andover, MA
978-474-4400

WATERWORKS IRRIGATION
Methuen, MA
• Lawn Sprinkler Design and Installation
• Spring System Start Ups
• Spring Repairs Due To Plow Damage
• Quality Work at a Reasonable Price
• Serving the Merrimack Valley and Southern NH
• All Work Guaranteed
(978) 687-0889
Fully Insured Free Estimates

PALMERS RESTAURANT & TAVERN
18 Elm Street
Andover, MA 01810
978 470-1606

"Banking The Way It Used To Be!"
Southern New Hampshire Bank FDIC
12 Haverhill St., (in Downtown Village) Andover • 978-749-9701

978-475-7000
A TOWNSMAN subscription makes a great GIFT!

BUSINESS CONNECTION

PEKING GARDEN OF ANDOVER
OPEN KITCHEN
Chinese, Polynesian and Mandarin Cuisines
FAST FOOD & TAKE OUT
36-36A PARK ST. ANDOVER
978-749-9919
978-749-9922

PAPER MOON
devoted to life's most celebrated occasions...
Feeling creative?
Specializing in:
• Wedding Invitations & Save the Date Announcements
• Birth Announcements • Party Invitations
Visit our studio or call for an appointment
15 Dun Olive Avenue Andover, MA • 978-474-6400

SPARKLE BOSTON
COSMETICS SKINCARE & FRAGRANCES
Twenty-Eight Chestnut Street
Andover, Massachusetts 01810
978.475.2203

Andover Tailoring
Owner - Dawn Rancourt, Fashion Designer
Quality Alterations, Repairs, Tailoring
Custom Fittings for Men, Women & Children
11 Chestnut St., Andover, MA
978-475-1447
Providing Quality Service in Andover for 25 yrs

BODYSTEP BODYPUMP BODYFLOW
ANNUAL MEMBERSHIP NOW ONLY $499
Expires Sept. 30, 2004
Andover Fitness & Conditioning Center
5 Dundee Park, Andover, Ma 01810
978-475-2020
SPINNING...SPINNING...SPINNING

ANDOVER PHOTO
COLOR PROCESSING / ENLARGEMENTS
BLACK & WHITE CUSTOM LAB
ALBUMS & FRAMES
PASSPORT PHOTOS
CDs FROM YOUR PHOTOS
DIGITAL CAMERAS
27 BARNARD STREET 978-475-1452

PLACE YOUR AD HERE!
Call
978-475-7000

Robert E. Scott Landscaping and Busy Beaver Pond Design

Robert E. Scott has been running **Robert E. Scott Landscaping and Busy Beaver Pond Design** for the past 15 years year round.

They offer design and construction of walls and patios, along with design and construction of ponds with waterfalls and streams and even pondless waterfalls.

Robert E. Scott Landscaping and Busy Beaver Pond Design also offers landscape design, installation tree work, maintenance and ongoing services for residential and commercial customers. Winter services offered include emergency tree work and snow plowing.

All employees are trained in their area of specialties which include stonework, design, planting and maintenance and they are continuously updated in every aspect of designing and building ponds.

"Water gardens are becoming more popular in this area. These gardens enhance the landscape as well as contribute to your personal relaxation. **Busy Beaver Pond Design** was one of the first landscape companies to introduce water gardens with ponds and streams in this area and are now introducing waterfalls without a pond for the small area. This is very beneficial to the neighborhood residents and commercial owner that want the effects of running water without the liabilities of bodies of water around small children," Scott explained.

Robert E. Scott Landscaping and Busy Beaver Pond Design offer both long and short term service of maintaining landscaped gardens on a weekly, monthly and seasonal basis scheduled with the customer. Customers can also rely on **Robert E. Scott Landscaping and Busy Beaver Pond Design** to open the pond in spring and close the pond for the winter season.

Don't put off landscaping. Summer is a great time for installing ponds and gardens, patios and walls so you can enjoy your yard through the fall. Don't let the season pass you by.

Robert E. Scott Landscaping and Busy Beaver Pond Design are located at 14 Bailey Road, Tewksbury, 978-851-6183, open sun-up to sundown. Or e-mail them at busybeaverponds@aol.com.

PLACE YOUR AD HERE!
Call
978-475-7000

Climate Design
Customized Total Comfort Systems
Boilers/Furnaces • Air Conditioning
New & Existing Construction
Maintenance Plans
Financing • 24 Hr. Emergency Service
MA #2497 • NH #4018
(978) 372-9999 • (800) 272-2334
Haverhill Toll Free
5 South Summer Street • Bradford
Service Experts

William Roberts color group & salon
With over a decade of expertise, we are dedicated to your hair coloring and styling needs.
166 North Main Street, Andover MA
978-474-8900

MOOTONE
Fine Japanese Cuisine
Dine in • Take out • Delivery
15 Railroad St., Andover • www.mootone.com (next to train station)
978-623-8006 • 978-623-8007
* SUSHI BAR & STEAK HOUSE *

ANDOVER PLUMBING & HEATING
We Feature KOHLER Elegance and also Install Complete BATHS & KITCHENS
Repairs & Remodeling
978-475-5121 978-685-8383
978-689-9515
P. O. Box 262, Andover
Lic. No. 9983
Find Us Fast In The BELL ATLANTIC YELLOW PAGES

ANDOVER BARBER SHOP
Specializing in all men's & boy's cuts
Only $10.00
Senior Discount
Tues., Wed., & Thurs. 8:30am-12pm
HAIRCUTS JUST $10.00!
978-475-1955

ANDOVER COLPITTS Travel
Serving Andover for 34 years
CONVENTION TRAFFIC OR CARRIBEAN BEACHES
7 night vacation - pkgs start at $849.00
978.475.8035

philip & ciampa Color Group
Award Winning Full Service Salon Specializing in Color
978-475-7988
28 Chestnut St. Andover, MA

Peter Orphanos PIANO Instruction
• At my studio or your home
• Beginning & Advanced Students
• Patient & Supportive Teacher
30 Years Experience
(978) 452-4251

CLOSET CLASSICS Of Andover
Organize Your Life
• Closets, Garages, Home Offices
• In-Home Free Estimates
• Professional Installation
• Lifetime Warranty
• Locally Owned & Operated
Call now for your free in-home estimate. Custom Storage for every part of your home...at affordable prices.
Authorized Dealer
978-475-2433
www.ccandover.com

PLACE YOUR AD HERE!
Call
978-475-7000

ACE UPHOLSTERY
FOR ALL YOUR UPHOLSTERY NEEDS
280 Main Street
Salem, NH
(603) 894-6411

WHITE STREET Paint & Wallpaper
Benjamin Moore Paints
• WHOLESALE
• COMMERCIAL
• ARCHITECTURAL
• INDUSTRIAL
15 Broadway, Lawrence
978-688-6078 • 978-683-8694
Rte. 125 (Butcher Boy Plaza) No. Andover (978) 688-4442
399 S. Main St., Bradford (978) 375-4320
419 So. Broadway, Salem, NH (603) 890-5345
66 East Main St., Georgetown, MA (978) 352-7337

PLACE YOUR AD HERE!
Call
978-475-7000

Business

BRIEFS

Northmark Bank to join downtown Andover branches

Northmark Bank plans to open a new branch office at 69 Park St. in Andover. The new downtown Andover location will be a full-service branch with drive-up window and ATM on site. The location includes on site parking.

"We are thrilled to enter the Andover market with a new physical location. This new location will help to better serve our current Andover clients and will provide a physical presence to help support the Bank's continued growth in that market," said Jane Walsh, Northmark Bank's president.

Poires recognized by hospices

Willard S. Poires of Andover was awarded the Mary Davis Barber Heart of Hospice Award at the 24th annual meeting of the Hospice and Palliative Care Federation of Massachusetts. The Federation is the non-profit organization of the 40 licensed hospices in the state and of other individuals and organizations involved with end-of-life care.

The Heart of Hospice Award is made annually "to honor an individual who has made an outstanding contribution to improving end-of-life care and for supporting hospice in the Commonwealth." Poires, retired vice-president of Global Companies, was recognized for his philanthropic efforts as the co-chair of the Beneficiary Committee of Massachusetts Appreciation Day, an 18-year-old event, has selected charity beneficiaries for the past 12 years. Held annually in Hyannis, MAD is an opportunity for people from all positions within the oil industry to gather for this social event while making one organization the sole beneficiary of their charity. The Hospice and Palliative Care Foundation of Massachusetts celebrated its fifth anniversary this year as MAD's selected beneficiary.

Upon presenting the award, H&PCFM board president Marilyn Hannus said of Poires, "Bill is all heart when it comes to hospice. As a volunteer, he has raised more than $50,000 for the Federation that supports its work statewide. Beyond dollars, his enthusiasm and support have created a legion of hospice advocates among the 500 people from all over the country who attend this yearly event." His compassion and philanthropic efforts have been recognized not only by the hospice community, but also by other state and national organizations. He has previously received a Washington, DC Hall of Fame award for national volunteer service, a Partners in Progress award for distinguished service from the National Multiple Sclerosis Society, a Hall of Fame award from MAD for his contributions to the industry, and a Directors Club Award from the local Massachusetts chapter of the Multiple Sclerosis Society.

Poires resides with his wife, Donna, in Andover and Boca Raton, Fla.

Adams named VP, finance

ENSR International has announced the appointment of several new vice presidents. Citing the extensive business and technical leadership, successful operational results, and outstanding client development skills of the new ENSR officers, Robert C. Weber, ENSR president and chief executive officer, appointed Kerry Adams as vice president, finance.

Kerry Adams

Adams, a CPA and Andover resident, joined ENSR in 2000. A key member of ENSR's finance organization, Adams has held roles with ENSR ranging from corporate controller to his current leadership position of chief financial officer and treasurer.

Adams was appointed to ENSR's senior management team in 2002 and also serves as corporate secretary. He began his career with Deloitte and Touche and has 30 years of financial management experience including serving as vicepresident and treasurer of an international architecture and engineering firm based in Boston. A certified public accountant, Adams holds a bachelor's of science degree from Lehigh University and is based in ENSR's headquarters in Westford.

ENSR International (www.ensr.com) is an environmental services company with 35 years of experience serving industrial and commercial companies and government/municipal agencies from 45 U.S. offices.

Bennett advances swimmingly

Head Swim Coach Paul Bennett of the Andover/North Andover branch of the Merrimack Valley YMCA has been awarded the Level 4 certification form the American Swimming Coaches Association (ASCA). Based in Ft. Lauderdale, Fla., the ASCA is a professional service organization based on a central theme of "leadership In American swimming through education, certification, and cooperation."

Fewer than 4 percent of swim coaches in the United States have attained Level 4 Certification through ASCA.

Bennett is the head coach of the ANA YMCA Hurricanes Swim Team, which draws swimmers ages 6 through high school from throughout the Merrimack Valley.

Business owner's mother inspires team

Andover's '3-Day Madonnas' raise $10,000 for Boston Breast Cancer 3-Day walk

By Aaron Nossiff
What's Up contributor

Among the many Andover residents and business owners participating in breast cancer fund-raising activities throughout the year are four ambitious "Madonnas" who will begin a three-day 60-mile walk next Friday, July 30.

With a start in Topsfield and a finish line on the banks of Boston's Charles River, the Boston Breast Cancer 3-Day walk, in combination with other such events held around the country, raises more than $50 million annually for the Susan G. Komen Breast Cancer Foundation and the National Philanthropic Trust to fund breast-cancer research, education, and community outreach programs. After months of rigorous training and tireless attempts to raise money, a team called Andover's "3 Day Madonnas" will make an impressive contribution of $10,000 to the foundation

From left, Darlene Allen, Joan Dinu, Sandra Shaheen and Cynthia Forster make up the team 3-Day Madonnas, which has raised more than $10,000 for this year's Boston Breast Cancer 3-Day walk.

"My mother was so strong. She drove herself to chemotherapy appointments."

SANDRA SHAHEEN

Team members include Darlene Allen, Joan Dinu and Cynthia Forster of Andover and Sandra Shaheen, owner of the Andover flower shop Les Fleurs on North Main Street.

The team is named after the mother of Shaheen. Shaheen has lost four close relatives to breast cancer, including her mother and her mother-in-law within one-and-a half years of each other. She said that if she gets tired during the walk, she will summon her strength by reflecting on the hardship endured by the millions touched by breast cancer annually.

As teammate Allen notes, "Breast cancer does not discriminate between genders or races; it touches everyone."

Back when she was a senior at Boston University, Shaheen got word that her mother, whose name was Madonna, had been diagnosed with breast cancer. Shaheen spent the year traveling back and forth from BU to her mother's home in Worcester to care for her. Her mother passed away six months later, but Shaheen marvels at her strength, which she credits for her longer-than-expected survival.

"My mother was so strong. She actually drove herself to her own chemotherapy appointments," said Shaheen.

Although each of the four "Madonnas"on the team is anxious about the prospect of walking 20 miles a day for three straight days, eating roadside meals served by volunteers, and sleeping in tents pitched along the course, they are excited about their role in raising awareness and inspiring those struggling to persevere in the face of this terrifying disease.

"I can't imagine complaining about blisters when I am walking with people who are wearing bandanas because they have no hair," said Allen.

In conjunction with the upcoming Boston Breast Cancer 3-Day Walk, Shaheen has created a special "Think Pink" arrangement of fresh flowers. She said 10 percent of the money from these sales will be donated to the Susan B. Komen Foundation. Shaheen opened Les Fleurs in February of 1989, following in the footsteps of her mother, who was also a florist.

Only a few days remain to prepare for the physical and emotional challenges next week's journey will pose. Adorned with custom-made hats and T-shirts displaying the team logo, the 3-Day Madonnas will walk alongside an estimated 4,000 other dedicated men and women to honor those who have succumbed to breast cancer, to celebrate those who have survived it, and to support those who are currently struggling to beat it

A prescription to beat the go-go-go blues

Homeopathic-trained Andover native welcomes questions at Wild Oats

From left, manager Kim DaSilva and homeopathic-trained Betsey Beaven will answer questions about natural ways to feel better at Wild Oats.

By Judy Wakefield

It's such a go-go-go world, few people take the time to stop, stop, stop.

But watch out, Andover. An Andover High graduate who has spent the past 12 years studying ways for one's body to rejuvenate itself naturally is back home pushing natural remedies that she says can tackle the go-go-go blues and make people feel better.

Andover native Betsey Beaven is looking to turn residents onto a simple spiritual principle – "like seeks like" – meaning if one feels good on the inside, one will be happier on the outside. Stress can be eased when one feels good on the inside, says Beaven.

Trained in homeopathy after studying with well-known homeopath Andre Saine, Beaven has written four vegetarian cookbooks and co-owned a vegetarian restaurant in Bridgeport, Conn. for 25 years. She teaches organic cooking classes and is the East Coast representative for Present Memory, a company that sells self-help CDs.

"A how-to program to change one's life," is how she described the product. "It's a new blueprint (on how) you work within to change subconscious feelings."

So, her busy life indicates she is in touch with the go-go-go lifestyle that can overwhelm some people. But Beaven, who went to high school with Jay Leno and was a standout basketball and softball player, seems happy, energetic and comes across as just plain joyful. She attributes her positive personality to her homeopathic lifestyle of plant- and mineral-based nutrient eating. Her diet is vegetable-based and she only eats eggs and fish occasionally. She says she doesn't even remember how to cook red meat. By sprinkling extra nutrients on what she does eat, she says she receives the little boost she needs to wake up feeling terrific every day.

Now, she's moved from Westport, Conn. and has come home to Andover to help her brother with his expanding downtown tutoring business. But she is also working at Wild Oats supermarket, where she is looking to turn on people to the benefits of alternative medicine. She is working in the natural living aisles of Wild Oats, offering her expertise.

"It's the frontier of healing," she says of those aisles, which are stocked with holistic remedies claiming to improve just about every ailment. "But no one knows it's all here. That's my new job, getting the good word out about what's here."

The word is definitely out about flax seed oil, the current bestseller in the natural living aisles, according to manager Kim DaSilva. Flax seed oil has three omega acids – 3, 6 and 9 – and a daily boost helps keep hair and skin less dry. It also strengthens nails.

"It's a good oil for the body internally," says DaSilva, who also works as a massage therapist. "It's a very popular nutrient."

DaSilva says Beaven's expertise is great news, as she calls her department "the heartbeat of the store."

"So many people want to feel better these days. They want to calm down in this go-go-go world," she says. "We plan to help them do it."

Napolitano
Marble & Granite
Custom Countertops
Tables
Vanity Tops
Fireplaces
Marble & Granite Tile
Caesarstone
Silestone
12" x 12" Granite Pavers
Granite Steps
Financing Available WITH CREDIT APPROVAL
448 Andover Street ■ Lawrence, MA ■ 978.688.2225
www.Napolitanogranite.verizon.net

SMILE WHITENING SERVICES
New Patient Invitation...
Complimentary Smile Whitening
(a $350 value)
for each new patient exam, routine cleaning & full mouth x-rays.
Offer expires 8/31/04
ADVANCED COSMETIC FAMILY & IMPLANT DENTISTRY
JOHN HAGIGEORGES, DMD & ASSOCIATES
Bradford, MA • 978-372-8588 • www.smileexcellence.net

CLASSIFIED CONNECTION

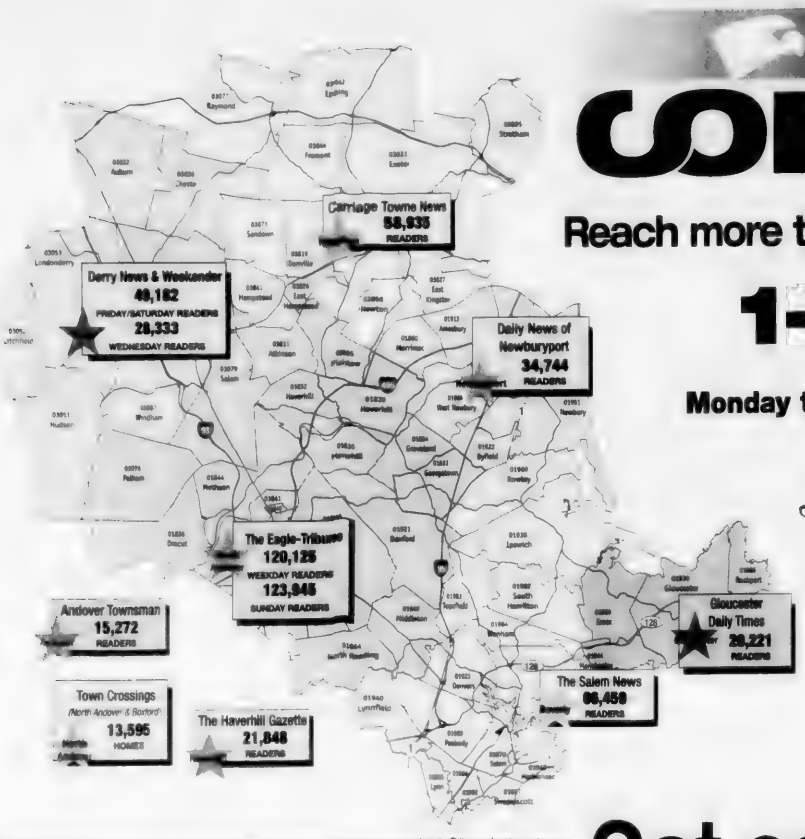

Reach more than 355,000 readers with just one local call!

1-800-927-9200

Monday through Friday 8 a.m. to 6 p.m. • Saturday 8 a.m. to 4 p.m.

ON-LINE
ClassConnNorth.com

FAX
1-877-927-9400

ANDOVER TOWNSMAN LINE AD PUBLICATION DEADLINE
Tuesday at 5 p.m. for publication the following Thursday.

Cancellation/change deadlines: same as publication deadlines

Policies/adjustments: Advertisers must check insertions and report errors immediately. Billing adjustments are made to only one incorrect insertion and then only for the incorrect portion. We are not responsible for failure to publish and reserve the right to reject, edit or cancel any ad. Ads are subject to credit approval unless paid for prior to publication.

Get connected.Get results!™

Andover Townsman

Since 1887, the Andover Townsman has chronicled life in Andover, one of the most vibrant and upscale communities in Massachusetts.

After 116 years of serving the Andover community, the Andover Townsman continues to provide residents with the most in-depth coverage of the news, events, sports and personalities that are part of their lives.

• Arts & Entertainment • Town Government • Sports • Business • Social News • Features • Senior News • Real Estate Classifieds

Subscribe Today! For convenient home delivery every Thursday, please send in the coupon.

Name: _____

Address: _____

Town & Zip: _____

Phone: (_____)_____-_____

☐ 2 years - $68 ☐ 1 year - $40

☐ Check # _____ ☐ Visa ☐ MasterCard

Account # _____ Exp. Date _____

Signature _____

Andover Townsman ☐ NEW SUBSCRIPTION ☐ RENEWAL

33 Chestnut Street, P.O. Box 1986, Andover, MA 01810
978-475-7000 • Fax 978-475-2819

LEGAL NOTICES

OFFICE OF THE BOARD OF APPEALS NOTICE OF HEARING

A public hearing will be held at THE HALL, SECOND FLOOR in MEMORIAL HALL LIBRARY, ELM SQUARE, ANDOVER on THURSDAY, August 5, 2004 at 7:00 P.M. on the petition of Susan K. Davis, P.O. Box 163, Andover, MA for variances from the requirements of the Andover Zoning By-Law, Article VIII, § 4.1.2 & 4.2.2 to construct shed & for the continued existence of a non-conforming portico neither of which will meet dimensional requirements.

Premises affected are located at 83 River St., Andover, MA in a Single Residence B District and are shown on Assessor Map 140 as Lot 38.

DANIEL S. CASPER
CHAIRMAN
BOARD OF APPEALS
July 2 & 29, 2004

OFFICE OF THE BOARD OF APPEALS NOTICE OF HEARING

A public hearing will be held at THE HALL, SECOND FLOOR in MEMORIAL HALL LIBRARY, ELM SQUARE, ANDOVER on THURSDAY, August 5, 2004 at 7:00 P.M. on the petition of Criterion Andover Apts. Ltd. Partnership, 230 Second St., Ste. 150, Waltham, MA for a modification of Decision No. 3312 to transfer the comprehensive permit.

Premises affected are located at 311 Lowell St., Andover, MA in a Limited Service District and are shown on Assessor Map 151 as Lot 14A.

DANIEL S. CASPER
CHAIRMAN
BOARD OF APPEALS
July 22 & 29, 2004

OFFICE OF THE BOARD OF APPEALS NOTICE OF HEARING

A public hearing will be held at THE HALL, SECOND FLOOR in MEMORIAL HALL LIBRARY, ELM SQUARE, ANDOVER on THURSDAY, August 5, 2004 at 7:00 P.M. on the petition of Jane M. O'Donnell, 30 Sugarcane Ln., North Andover, MA for a special permit under Article VIII, § 3.1.3.C.3 to conduct a dance studio that will not meet zoning regulations.

Premises affected are located at 16 Haverhill St., Andover, MA in an Industrial A District and are shown on Assessor Map 35 as Lot 7.

DANIEL S. CASPER,
CHAIRMAN
BOARD OF APPEALS
July 22 & 29, 2004

OFFICE OF THE BOARD OF APPEALS NOTICE OF HEARING

A public hearing will be held at THE HALL, SECOND FLOOR in MEMORIAL HALL LIBRARY, ELM SQUARE, ANDOVER on THURSDAY, August 5, 2004 at 7:00 P.M. on the petition of Derek Weitz, 120 Salem St., Andover, MA for a variance from the requirements of Article VIII, § 4.1.2 &/or for a special permit under Article VIII, § 3.3.5 to construct a shed dormer that will not meet dimensional requirements.

Premises affected are located at 120 Salem St., Andover, MA in an SRB District and are shown on Assessor Map 26 as Lot 3.

DANIEL S. CASPER
CHAIRMAN
BOARD OF APPEALS
July 22 & 29, 2004

OFFICE OF THE BOARD OF APPEALS NOTICE OF HEARING

A public hearing will be held at THE HALL, SECOND FLOOR in MEMORIAL HALL LIBRARY, ELM SQUARE, ANDOVER on THURSDAY, August 5, 2004 at 7:00 P.M. on the petition of John & Caryl Barry, 57 Brookfield Rd., Andover, MA for a variance from the requirements of Article VIII, § 4.1.2 to construct a conforming addition that will render a pre-existing, conforming, detached garage non-conforming.

Premises affected are located at 57 Brookfield Rd., Andover, MA in an SRB District and are shown on Assessor Map 2 as Lot 57.

DANIEL S. CASPER,
CHAIRMAN
BOARD OF APPEALS
July 22 & 29, 2004

OFFICE OF THE BOARD OF APPEALS NOTICE OF HEARING

A public hearing will be held at THE HALL, SECOND FLOOR in MEMORIAL HALL LIBRARY, ELM SQUARE, ANDOVER on THURSDAY, August 5, 2004 at 7:00 P.M. on the petition of AND Development LLC, 1 Washington St., Wellesley, MA for a modification of Decision No. 3312 to extend the comprehensive permit until November 14, 2005.

Premises affected are located at 311 Lowell St., Andover, MA in a Limited Service District and are shown on Assessor Map 151 as Lot 14A.

DANIEL S. CASPER,
CHAIRMAN
BOARD OF APPEALS
July 22 & 29, 2004

TOWN OF ANDOVER PLANNING BOARD

Notice is hereby given that a continued public hearing will be held on August 10, 2004, at 8:00 p.m., in the Third Floor Conference Room, Town Office Building, 36 Bartlet Street, on the application of Enterprise Bank and Trust Company for a Special Permit for Major Non-Residential Development to allow for the redevelopment of an existing structure containing 5,922 square feet, and a two-story addition to the structure of approximately 3,378 square feet; the demolition of an existing free-standing one-story building; the reconfiguration of an existing parking lot; and new parking spaces; all to accommodate a banking institution and associated offices, with drive-up tellers, on a 38,000 square-foot parcel of land located at 8 High Street, said property identified as Lot 53 on Assessor's Map 38. The original application and plans did not provide for the addition to the building, or the demolition of the existing one-story building. The hearing had been convened on June 22nd and continued without discussion to allow for new public hearing. The revised plans and documents associated with the application may be viewed in the Planning Department between the hours of 8:00 a.m., and 4.00 p.m., Monday through Friday.

ANDOVER
PLANNING BOARD
Paul Salafia,
Chairman
July 22 & 29, 2004

NOTICE PUBLIC HEARING TREE REMOVAL

Under Chapter 87, Sections 3 and 4, of the General Laws of the Commonwealth of Massachusetts, a Public Hearing will be held to consider the removal of Public Shade Trees as follows:

20" Norway Maple
39 Abbot Street

Hearing will be held on Thursday July 29th, 2004 at 1:30 p.m. in the Third Floor Conference room, Andover Town Offices, 36 Bartlet Street.

July 15 & 22, 2004

Eagle-Tribune Publishing Company

THE EAGLE-TRIBUNE
THE SALEM NEWS
THE DAILY NEWS OF NEWBURYPORT
GLOUCESTER DAILY TIMES
ANDOVER TOWNSMAN
TOWN CROSSINGS
HAVERHILL GAZETTE
DERRY NEWS
WEEKENDER
CARRIAGE TOWNE NEWS

AD SERVICES CLERK - *The Eagle-Tribune, The Salem News*

Full-time. Responsibilities include data entry, ad processing and tracking of ads. High School diploma required. PC and clerical experience required as well. Strong organizational skills and the ability to work well under deadline pressure a must. Starting pay $11 per hour. Hours are Monday through Friday 10:30 a.m. to 7:00 p.m. for *The Eagle Tribune* and 9:00 a.m. to 6:00 p.m. for *The Salem News*.

WEEKEND ASSISTANT DISTRICT MANAGER - *The Eagle-Tribune*

Part-time. Serve as liaison between independent contractors and The Eagle-Tribune facilitating collections, sales and customer service. Manage product display at store locations. Must be able to lift newspaper bundles. Some office work required. Strong communication skills and pleasant phone manner a must. Hours are Saturday and Sunday 6:00 a.m. [illegible] p.m.

MATERIAL HANDLERS - *The Eagle-Tribune*

Full and part-time. Come work in our state-of-the-art packaging center to load flyers into machines for distribution in the newspaper. Training is provided to those individuals who seek to learn a new and exciting career. All applicants must be at least 18 years of age. Multiple shifts available. First shift is Saturday 11:45 p.m. to 7:15 a.m. Second shift is Friday [illegible] and Saturday 11:45 p.m. to 8:15 a.m. Third shift is Tuesday through Friday 12:45 [illegible] Fourth shift is Friday [illegible] 6:00 p.m. to 4:00 a.m. Full time shift is Sunday through Thursday 9:00 p.m. [illegible] Please indicate which shift when applying.

TELEPHONE SALES REPRESENTATIVES - *The Eagle-Tribune*

Part-time. Solicit new subscribers through outbound telephone calls to local residences and businesses. Pleasant telephone manner a must. Home and experienced people will make the right candidates. Excellent starting pay ($8 per hour plus commission). Added bonus: [illegible] Monday and earn $200.00 by reaching your four-week sales goals! Hours are Monday through Friday [illegible] p.m. or Monday through Thursday 3:00 p.m. to 8:00 p.m. and alternating Saturdays 9:00 a.m. to 2:00 p.m.

CUSTOMER SERVICE REPRESENTATIVES - *The Eagle-Tribune*

Part-time. Answer inbound phone calls consisting of customer inquiries and problems. Two shifts available. Hours are Saturday and Sunday 7:30 a.m. to 1:00 p.m. and Wednesday 2:30 p.m. to 6:30 p.m. Second available shift is Monday [illegible] p.m. to 8:30 p.m., Tuesday 8:00 a.m. to 12:00 p.m. and Saturday 6:00 a.m. to 1:00 p.m. Previous customer service experience preferred. Must possess strong data entry skills, a clear telephone voice and the ability to work well with the public.

DRIVER - *The Eagle-Tribune*

Part-time. Deliver newspapers to stores and vending machines in Salisbury, Newburyport, Seabrook and Hampton [illegible] Applicants must have [illegible] driving record, be at least [illegible] years old and able to pass a D.O.T. physical exam. Starting pay $11 per hour. Some moderate lifting is involved. Hours are Sunday 2:00 a.m. to 7:00 a.m.

DRIVER - *The Eagle-Tribune*

Part-time. Deliver newspapers to stores and vending machines in West Methuen. Applicants must be dependable, have [illegible] and able to pass a D.O.T. physical exam. Starting pay $10 per hour. [illegible] lifting involved. Hours are Saturday and Sunday 2:30 a.m. to 7:30 a.m.

Comprehensive benefits package offered to all full-time (30+ hours) employees. For consideration please e-mail resume and cover letter with salary requirements to hr@eagletribune.com. Resumes received without salary requirements will not be considered. Applications may also be obtained in the lobby of *The Eagle-Tribune* at 100 Turnpike Street, North Andover, Massachusetts. Monday through Friday 8:00 a.m. to 5:00 p.m.

An Equal Opportunity Employer

HELP WANTED

Eagle-Tribune Publishing Company

THE EAGLE-TRIBUNE
THE SALEM NEWS
THE DAILY NEWS OF NEWBURYPORT
GLOUCESTER DAILY TIMES
ANDOVER TOWNSMAN
TOWN CROSSINGS
HAVERHILL GAZETTE
DERRY NEWS
WEEKENDER
CARRIAGE TOWNE NEWS

REPORTERS – *The Eagle-Tribune*

Full-time. Collect and analyze information about newsworthy stories for publication. Gather and verify factual information regarding stories through interviews, observations and research. Bachelor's degree in journalism or related field and three years experience writing for a daily or weekly publication required. Please submit resume, along with a minimum of five clips demonstrating your skills and experience. Applications without supporting materials will not be accepted.

SPORTS COPY EDITOR/PAGINATOR – *The Eagle-Tribune*

Full-time. Prepare sports copy for publication, performing any combination of the following duties: Read news stories to detect errors in spelling, punctuation, grammar and syntax. Rewrite or modify copy to conform to publication's style and policies. May write or rewrite headlines, captions, columns, and stories according to publication requirements. Bachelor's degree in journalism or related field required and minimum of one year experience copy editing. Evening hours.

SPORTS DESIGN EDITOR – *The Eagle-Tribune*

Full-time. Design front sports pages for all four ET Publishing newspapers. Duties would also include lead design for several special sections throughout the year. Bachelor's degree in journalism or related field required and at least 5 years experience in editorial design, preferably in the sports department of a newspaper or magazine. Hours are 6:00 p.m. to 3:00 a.m. Please e-mail resume and cover letter with salary requirements to hr@eagletribune.com.

DISTRICT SALES MANAGER - *The Daily News of Newburyport*

Full-time. Develop newspaper circulation sales programs while working with adult and youth news-carriers to provide quality service to subscribers. Ability to work well with the public required. Must have strong organizational skills. High School Diploma required. Sales experience preferred.

THIRD SHIFT PRESS OPERATOR - APPRENTICE - *The Eagle-Tribune*

Full-time. Responsibilities include support of multiple daily newspapers press operations. Applicants should have proven mechanical aptitude and the ability to work in a fast paced deadline driven environment. Basic math and clerical skills required.

PRESS MAINTENANCE MANAGER - *The Eagle-Tribune*

Full-time. Supervise and perform maintenance and repair of all pressroom equipment. Maintain consistent preventative maintenance program. Supervise the daily operations of production runs when needed. Proven mechanical ability as well as strong administrative skills required. Minimum 2 years experience working in press operations required.

Comprehensive benefits package offered to all full-time (30+ hours) employees. For consideration please e-mail resume and cover letter with salary requirements to hr@eagletribune.com. Resumes received without salary requirements will not be considered. Applications may also be obtained in the lobby of *The Eagle-Tribune* at 100 Turnpike Street, North Andover, Massachusetts, 01845. Monday through Friday 8:00 a.m. to 5:00 p.m.

An Equal Opportunity Employer

Classified Index

2-10 Announcements
11-17 Financial
18-24 Instruction
26-50 Real Estate For Sale
51-75 Rentals
76 - 100 Help Wanted
101-148 Merchandise
149-150 Pets & Live Stock
151-225 Service/ Repairs
226-249 Transportation

CALL 1-800-927-9200

OFFICE OF THE BOARD OF APPEALS NOTICE OF HEARING

A public hearing will be held at THE HALL, SECOND FLOOR in MEMORIAL HALL LIBRARY, ELM SQUARE, ANDOVER on THURSDAY, August 5, 2004 at 7:00 P.M. on the petition of Alan & Sue Thomson, 41 Fox Hill Rd., Andover, MA for a variance from the requirements of Article VIII, § 4.1.2 &/or for a special permit under Article VIII, § 3.3.5 to remove an existing deck & to construct a sunroom that will not meet dimensional requirements.

Premises affected are located at 41 Fox Hill Rd., Andover, MA in an SRB District and are shown on Assessor Map 2 as Lot 97

DANIEL S. CASPER, CHAIRMAN
BOARD OF APPEALS
July 22 & 29, 2004

OFFICE OF THE BOARD OF APPEALS NOTICE OF HEARING

A public hearing will be held at THE HALL, SECOND FLOOR in MEMORIAL HALL LIBRARY, ELM SQUARE, ANDOVER on THURSDAY, August 5, 2004 at 7:00 P.M. on the petition of Lally II Realty Trust, 48 Central St., Andover, MA for a variance from the requirements of the Andover Zoning By-Law, Article VIII, § 4.1.2 &/or for a special permit under Article VIII, § 3.3.5 to construct an addition that will not meet dimensional requirements.

Premises located at 48 Central St., Andover, MA in a Single Residence A District and are shown on Assessor Map 55 as Lot 141

DANIEL S. CASPER, CHAIRMAN
BOARD OF APPEALS
July 22 & 29, 2004

OFFICE OF THE BOARD OF APPEALS NOTICE OF HEARING

A public hearing will be held at THE HALL, SECOND FLOOR in MEMORIAL HALL LIBRARY, ELM SQUARE, ANDOVER on THURSDAY, August 5, 2004 at 7:00 P.M. on the petition of Lisa Cummings, 36 Boston Rd., Andover, MA for a variance from the requirements of the Andover Zoning By-Law, Article VIII, § 4.1.2 &/or for a special permit under Article VIII, § 3.3.5 to reconstruct a covered porch that will not meet dimensional requirements.

Premises affected are located at 36 Boston Rd., Andover, MA in a Single Residence C District and are shown on Assessor Map 83 as Lot 16.

DANIEL S. CASPER, CHAIRMAN
BOARD OF APPEALS
July 22 & 29, 2004

2-10 Announcements

3A Lost & Found

LOST - African Parrot!! If found please call Guillermo or Eva (718) 938-9908, (978) 258-0471 REWARD

LOST: Cat, brownish copper Persian cat with tan marking, vicinity Henry St., Salem, NH. Reward 603-893-3116

LOST- Cell Phone, Sat. Possibly Niles Beach, Gloucester. Very important work related phone 978-546-9468

LOST: DOG, Fox Terrier, black & white, wearing red collar. Methuen, near Loop, Mon., 7/5. Reward 978-725-0997

LOST DOG: male Silky haired Terrier on 7/14/04. No collar. Light tan/grey, short hair. Rusty. REWARD 978-346-7680

LOST tiger black/tan, red collar/tag. Knick in 1 ear, double paws, Riverbend Condos Haverhill 978-374-0131 reward

OUT OF ALL ITEMS LOST From The House After The Fire On July 2nd In Danvers

3 items Have Sentimental Value. Please Return For Big Reward! 978-590-6777

9 Special Notices

Advertise .. It Works

Your ad listed here puts you in touch with thousands of interested readers. Call the Classified Advertising Dept. at 978-475-5300. Deadline for placing an ad in Tuesday at noon. Monday at 5pm is deadline for canceling an ad.

11-17 Financial

12 Business Opportunities

NOTICE

Some advertisements running in this category may require an investment.

AN OPPORTUNITY TO WORK FROM HOME. Part/full time. 888-208-8088. Go to www.homebizforall.com.

BUY FORECLOSURES! Use Investors $$! Split Profits! Training! Free Info 1-800-331-4555 ext. 2695

Salon & Day Spa

Turn-Key Partnership, Newburyport, MA. Retiring. $15,000/best. 978-314-7672.

15B Mortgages

First Financial Lending Corp.

Residential and Commercial Mortgages for ALL Credit Types. Low-low rates starting at 2.5%=2.70APR. We Offer: Fast Cash! No Points! Purchase, Refinance, Home Improvement, Jumbo Loans, Debt Consolidation, Credit Cards Payoffs, Cash Out. NO Income, Asset Or Employment Verification. NO Money Down! 1st Time Homebuyers, Investments, Multis & 2nd Homes. ALSO Poor Credit, No Credit, Bankruptcy, Foreclosure. Fast Service - Call Fred. ALSO OPEN SAT'S 10-2. Apply Over The Phone. 781-749-7411. With No Application Fee. www.fficorp.com. *Interest Only, $150K Variable rate. MB3214

MORTGAGE PAYMENTS AS LOW AS 1.95%. Free pre-approvals. All credit considered. MORTGAGE CENTRAL SOLUTIONS INC. Toll free 888-573-FUND. Licensed by NH Banking Dept. MA# MB2251.

Zero Down Payment

Call Homestead 1-800-649-1614. Lic. MA MB-0206

18-24 Instructions

20 Private Tutoring

Accredited Educational Therapist. Elementary - adult. Phonics, reading comprehension, writing composition, hand writing, math. S.S.A.T., S.A.T., MCAS. Miriam Smith, M.S.Ed. Orton Gillingham certified. 978-683-6129

A.C.E. MATH TUTOR - 20+ years teaching. Math Ph.D. All levels, Middle School-College. 978-475-4285

English, Foreign Languages, Math, Sciences, and SSAT, SAT, GRE, GMAT, LSAT, and MCAT. beavenandassociates.com Andover, Ma 978-475-5487

EXPERIENCED MATH TUTOR. Offering affordable summer SAT prep week. MIT graduate. 978-682-6286

French Tutor & ART LESSONS. Native speaker, experienced teacher/artist. 978-682-0015, 978-314-3992

Med in READING - Experienced reading Specialist. The basics in reading & writing taught together in a way that motivated the learner. Give your child a head start or re-teach skills that need to be reinforced. 978-691-2728

21 Music & Dancing

DRUM LESSONS at your home. Berklee graduate. 603-498-3819 www.johnmedeirosir.com

GUITAR TEACHER. Accepting New Students. 30 yrs. experience, music degree. All levels. Rentals available. Bass lessons. Your house or mine. 978-975-0335

PIANO LESSONS. In your home. Call Robert Silver @ 978-685-5452

SUMMER Violin lessons for ages 5 - 14. Phillips Academy Senior. Call Katherine at 978-475-4376

22 Instruction Miscellaneous

Automobile Driving

Allied Driving School, Methuen. Monthly starts. 978-683-5572

Contractor's License. Exam Course at North Shore Technical. Starts Jul 21. 1-800-221-0578 free education brochure

TRACTOR TRAILER TRAINING CDL-Class A & B. Day/Eve. Classes. Allied Career School 978-683-5370

26-50 Real Estate For Sale

27 Commercial Property

DANVERS, MA, ROUTE 35, Established Seasonal Business & RESIDENCE, Commercial/Industrial. Zoned. $400,000. Call 978-774-1176

GLOUCESTER MA 5500 sq.ft. Brick industrial building, many uses, recently updated. .....$499,900. C/21 DeAn, Jim 978-807-4463

HAVERHILL, MA- For sale or lease. 1200 Sq. Ft., 1 level building. Perfect for pizza or sub shop. $199,900. Call Dick Emery at. 978-697-8984

HAVERHILL, MA The Price is Right! 12,200 sq. ft. warehouse/light manufacturing space, dock, office area. ONLY $3.95/sq. ft. NNN

NO. ANDOVER, MA, 3101-4687 sq. ft. office/warehouse/manufacturing space with drive-in door. Great location adjacent to Lawrence Airport & convenient to I-495. $6.95 NNN

METHUEN Line, Investors - multi-unit building, 1 retail, 2 apartments, possible 3rd unit. Great location.. $275,000

PLAISTOW, NH, corner lot, over .5 acre. Near new Home Depot, 25,000+ cars per day $575,000

HAVERHILL, MA office with storage space, overlooking Merrimack River, plenty of parking. $600/mo. + utilities. COLDWELL BANKER Commercial 978-373-3897

Classified Ads 1-800-927-9200

SEABROOK, NH- Industrial Condos. Sale/Lease, high bay, clear span, new construction, 3,750 sq. ft. Start at $369,000. lease $7.50 sq. ft. MINCO CORP., 978-499-9700

30 Businesses For Sale

BEVERLY, MA Cabot St. Retail business new & consignment. Serious inquiries only. $18,000. Call 978-281-6455 or 978-764-7783 for info.

MERRIMACK VALLEY, Card and Gift Shop. Long established business, profitable, gear for owner/operator. Sale price includes $60,000 of inventory $125,000

HAVERHILL, MA, small machine shop, complete with equipment & building. $400,000. COLDWELL BANKER Commercial 978-373-3897

NEWBURYPORT, MA Sports Bar. Prime downtown location with good parking. 200 seats. Large bar with entertainment. Asking $250K. Real estate available. Boston Restaurant Group 978-887-9895

Better Written Ads Get Better Results!

Houses For Sale

31MA Homes MA

First Run

AMESBURY, MA 2 family. 5 rooms 3 bedrooms 9 rooms 4+ bedrooms. New windows, siding & systems. Good income. $344,900 617-666-8188 Ross R. E.

★★★★★★★★★★★★★★

ANDOVER, MA ACREAGE

Lovely homes on 1-10 acre lots. Private & rural locations. Free list of available properties. Visit 2004homesforsale.com

★★★★★★★★★★★★★★

FIXER UPPER

Bargains, lowest prices, these homes need work. Call for a free list. Visit consumerhotlist.com

★★★★★★★★★★★★★★

Ben Consoli Realtors

ANDOVER, MA- Big, 5 bedrooms, 4 baths, acre, private. $930K. By appointment. Call 207-318-5523

ANDOVER, MA NEW CONSTRUCTION. Luxury Condominiums. Now available for Dec/Jan. D-unit, 1218 sq.ft. 2 bedroom, 1 bath, 9' ceilings, hardwood, Corian, fully appliances, maple cabinets. $330,445. A-Unit 1474 sq.ft. 2 bedroom, 2 bath, balcony, hardwood, tiled kitchen & baths, Corian, fully appliances, maple cabinets. $350,810. Other floor plans available. For more details call 978-989-9817 or to schedule an appointment

ANDOVER/NO. ANDOVER, MA FREE Quick OVER-THE-NET Home Evaluation www.WEBHOMEPRICING.com Holland Properties

By Owner

DID THIS AD catch your eye? Why not put a bold headline in your ad to catch attention? Call our Classified Dept. today, 978-946-2300

ERA Brooks & Di-An Realty. 434 Main St., Haverhill, MA. ☎978-372-1561 ☎ 978-374-0144. www.erabrooksanddian.com

GLOUCESTER/Lanesville MA. Reduced! Rare gem. Beautiful 2 bedroom, 1.5 bath restored Cape 2 blocks to ocean. Sun porch, large private lot, gardens, quarry pond view, $449,000. 978-282-1305 owner

GLOUCESTER MA, Panoramic ocean views from this 3+ bedroom Ranch. Recently renovated, 2 kitchens & baths, all new appliances, Corian & stone counters, garage. 665K. 978-549-7380 Open 7/11, 7 Tolman Avenue

HAVERHILL, MA $$$$$$$$$ Find Out What Your House is Worth On-Line

Receive information on what comparable homes have sold for in your neighborhood and which homes are currently listed, how long they have been for sale and their prices.

Based on this information you will know what your house is worth and it's absolutely FREE, a no hassle service of Ben Consoli Realtors

WWW.CONSOLIPRICE.COM $$$$$$$$$

HAVERHILL, MA First Time Homebuyer's Dream! Great location, big yard and lots of new improvements. Make this 2+ bedroom Ranch with a garage under your home. $239,900

★★★★★★★★★★

HAVERHILL, MA Very nice 1 bedroom home with huge 1/2 acre yard & plenty of parking. Freshly painted living room/Cathedral ceiling & half moon window. Lots of updates, move in condition, great starter home. $195,000

★★★★★★★★★★

BRADFORD MA Bradford Just Reduced. Large corner lot, features antique brick Colonial with period features including crown moldings, high ceilings, several fireplaces, lovely front reception hall and architectural appeal. $389,000

Consoli Realtors 978-372-9171

HAVERHILL, MA Lovely 5 bedroom Victorian, in-ground pool. $449,000. Motivated seller. Brokers welcome. Day 978-355-2119, eves. 978-372-3368

Know What Your Home Is Worth?

Find out today! This service will give you a FREE on-line home evaluation at no cost or obligation. Visit www.merrimackvalleyhomevalues.com

LAWRENCE, MA Great alternative to renting - centrally located single family with 3 bedrooms, vinyl siding, newer windows, heating system, hardwood throughout. Super opportunity for the 1st time buyers. $159,900

★★★★★★★★★★

LAWRENCE, MA Oversized Bungalow. Surprisingly spacious home on quiet corner lot with 3 car garage. Large family room, hot tub, main bath, hardwood floors throughout, tiled woodwork & more. Special financing available. $279,900

Consoli Realtors 978-372-9171

LAWRENCE, MA Unbelievable brick 2000 sq.ft. bungalow. Room to roam inside & out. Fireplaced living room, formal dining, 4 bedrooms, 2 baths, hardwood, appliances, kitchen & more. $269,900. Call Grace or Jen Hamilton RE/MAX PREFERRED 978-725-53 x3142

LAWRENCE SO - Mint Vernon. Immaculate Raised Ranch, eat-in kitchen, fireplaced living room, 3 bedrooms. Family room, 2 zone heat, hardwood, garage. Fenced lot. $269,800. Yameen RE 978-682-4355

NO. Andover MA - 3,006 Sq. ft. Duplex. Owner side 9/5/05. Other 8/4/5. Near town. $429,900. Dennis 603-437-9502 or 978-686-5432

NO. ANDOVER, MA Another incredible property in beautiful No. Andover. A lovely 9 room, 4 bedroom Cape sits on a gorgeous lot for $524,900. Along side this great home is a .02 acre lot just waiting to be built on for $350,000. Take a ride by, call for a great showing, you won't be disappointed. Listed by Denise Scott & Robin R. McKeon, McKeon Corcoran R.E. 978-374-0172

Stop Foreclosure BUY HOUSES FAST 978-580-7216

WEST Newbury, MA- OPEN HOUSE AGGRESSIVE NEW PRICE!!! OPEN HOUSE SUN. 1 TO 4. 15 HILLTOP CIRCLE. 2 yr. old builder's pristine 5 dormered Cape. Maple granite kitchen, ash floors throughout, stone fireplace, finished basement, central A/C & vacuum. Quiet cul-de-sac. $539,000. Realtors welcome. Call 978-363-8883

31NH Homes NH

DERRY, NH *By Owner*

Move in condition. 8 room ranch on half acre. Half finished basement. Attached garage & finished breezeway, family & "other" room. Great yard with deck & above ground pool. $245,000. Prequalified. 603-432-3927

HAMPSTEAD, NH By Owner. Impressive 3 bedroom Colonial, 1.5 acres, huge family room, wood stove, hardwood, new septic. $369K. 603-505-5407

KINGSTON - By Owner. Large contemporary on 3 acres. 4/5 bedroom, 3 bath, 12 room, over 4,000 sq. ft., waterfront, on cul-de-sac, Jacuzzi room, 2 car garage, many extras. Must sell-reduced. $459,000. 603-765-3396

KINGSTON, NH - Waterfront Ranch. Dock to fish & boat. Beautiful views. $219,900. Leslie Riemitis Agency, 603-329-4580

Linda Roberts Realty & Associates. Salem, NH 603-893-9500. Windham, NH 603-437-0333. www.lindarobertsrealty.com

NEWTON, N.H. Colonials & Capes. 3-4 bedrooms, 2.5 baths, walk-up attic, garage. 603-382-1669, 603-234-4591

SALEM, NH- 2 bedroom, 1.5 bath Condex, large living room, eat-in kitchen, garage, finished basement. $229,900. A.M.P. 603-401-1950, 978-686-5432

SALEM, NH Designer living at its best in this 6 room, 3.5 bath open concept home with [illegible] room, gym, in-ground pool, etc. $555,900. Kim 603-216-3537. The Meg Companies

Salem, NH PRIVATE 4+ ACRE SETTING. Beautiful contemporary colonial with an extensive open concept floor plan perfect for entertaining. 3 gas fireplaces, sliding doors to future balconies, 3rd floor walk up, 3 car garage & many more amenities. Needs your personal finishing touches. $679,900. x207

● WATERVIEWS. Beach Rights - Year Round Fun. 2400+ sq.ft. beautiful 24 family room, appointed kitchen with breakfast bar & dining area. 2.5 baths, office, garage, pool, & more. $379,900. x227

● NEW CONSTRUCTION. 3 and 4 bedroom designs. Large wooded lots, cathedral ceilings, fireplace, generous cupboards. Prices start low $400's. x207

● RELAXING waterfront home rebuilt in 1988 with 3 bedrooms, master with balcony, open concept kitchen, dining & living areas. Grand deck with electric awning and boat dock. Gorgeous views. $329,900. x203

Berges Real Estate 603-893-8686 www.BergesRealEstate.com

Save Thousands! Help u Sell Al Pro Realty 603-893-6523 ☎ 603-437-4744

WINDHAM, NH $419,000. Open House, Sat. & Sun. 12-3. Rt. 93 exit 3. Rt. 111 W, signs to Mammoth Rd., left on Barker Rd. 4 bedroom, 2.5 bath Garrison, level landscaped acre. 603-880-1189

WINDHAM, NH- Exit 3. 3200 Homes from $589,900. REAL ESTATE RESULTS 603-889-7072 www.re-results.com

32 Condos/Townhomes

ANDOVER, MA $119,900. 1 bedroom totally renovated, in-town location, parking included. Min. mo. condo fee. Working Owner. 978-851-3330

DERRY, NH $99,900. 11 Brian Ave. 3 bedroom condex, 5 baths, finished basement, dishwasher & stove, finished 3 season porch, oil heat, new floor in bath, no condo fees, large yard, shed, approved buyers or 1 buyer need to be pre-approved. 603-235-2645

HAVERHILL, MA Riverfront townhouse, 650 sq.ft., 1 bedroom, 1 bath, ess than 2 yrs old. Right off 495, close to commuter rail. No condo fee. Asking $202,000. 978-423-4006

LAWRENCE, MA Large 2 bedroom townhouse. 5 baths. Move-in condition. $129,900. Swan Realty 978-688-2326

LONDONDERRY, NH- 2 bedroom Condo Over this condo for as little as $500/mo. 5% Down, excellent credit required. RE/MAX Professionals 603-275-5800

NO. ANDOVER, MA CONDO Why Rent When You Can Own? New carpeting, new A/C. $1000 back at closing. Call Bonnie 508-641-2655 or Frank 978-687-3372 to see this home today. C21 DeAN GROUP

ROWLEY, MA Nice 2 bedroom Condo, deadend street, convenient to major highways. $169,900. Call B. Evans, 978-500-0034, 978-887-2766

36 Lots/Acreage

GEORGETOWN, MA Georgetown Land. Beautifully wooded or cul-de-sac acre wooded lot. Approved septic design, one mile to town center. Ready to build. $285,000

Consoli Realtors 978-372-9171

SANDOWN, NH CHESTER Line. 35 Acres. [illegible] Rt. 121, 33 Driveway. MA 4 bedroom septic design, cleared & well. $330,000. Ready to build 603-235-3561

SANDOWN, NH 3 acres beautiful new subdivision, thick wooded so trees. $29,900. Agnes Long 603-887-6700 603-66-337

38 Vacation Properties

SEABROOK, NH Park Place. Furnished. JUST REDUCED $53,900. Meadowstone Park Rt. 286 [illegible] 1 mile to beach. Seasonal, no pets. 603-474-3685

39 Wanted Real Estate

LISTINGS WANTED. Fast Dependable Service. A Survivor Realty. 369 Merrimack St., Methuen. 978-688-8535. [illegible]

RUN DOWN HOUSE WANTED FOR REHABILITATION. DEMO, CASH PAID. Corro Builders 978-683-[illegible]

40 Wanted Lots/Land

LAND WANTED. Raised, level, road frontage, approved septic design. Call Bud, COLDWELL BANKER HOMEMAN. 978-692-4300

41 Real Estate Services

COLDWELL BANKER. FREE ACCESS. The MLS experience. NEW HAMPSHIRE & MAINE. www.NewEnglandHouse.com. COLDWELL BANKER Residential Brokerage

51-75 Rentals

52 Houses for Rent

ANDOVER, MA - 1 bedroom Cape, 1 bath, eat-in kitchen, large fireplaced living room, dining/sleeping bedroom, 1 car garage, washer/dryer, large fenced yard, Porter Rd. - South School District. $1K/mo. + security. 978-470-[illegible]

ANDOVER, MA

In-town, 3 bedrooms, $990/mo. [illegible] Doherty, 978-682-[illegible]

5 bedroom Ranch, over 1/2 acre, neighborhood, $925/mo. Doherty, 978-682-[illegible]

3 bedroom open concept Ranch, close to town, $1200/mo. Cindy DeNoto 978-268-2035

Andover CC spacious Colonial with pool, $4500/mo. Young Lee 978-264-2222

Andover Ridge CC, 5 bedrooms, cul-de-sac, $5200/mo. Elke Kapsaler 978-268-2085

Prudential Howe & Doherty

First Run

ANDOVER, MA KITCHEN. 5 bedroom, 2.5 bath, Cape Ranch. $3000/mo. Call Pam 978-502-8286. Re/Max Partners

Boxford, MA large new house, 3 bedroom, 2.5 bath, laundry, 2 car garage. $2200 including utilities, maintenance-available 9/1. By owner 978-476-9579

DERRY, NH - 3 bedroom colonial, 1.5 bath, Basement, Garages, Pet Ok. $1800/mo. Peter R.E. 603-437-0777

34 Mobile Homes

SALEM MANUFACTURED HOMES

Retirement Park Salem, NH. Brand new Skyline 14x70, 2 bedrooms, 2 baths. $105,000

Northshore Community in Merrimac, MA. Brand new Skyline 14x70, 2 bedrooms, 2 full bath. $115,000

Mobile Courts in Salem, NH. 999 Burlington. 2x66, 2 bedrooms, 1 bath. $62,900

Call for info 603-898-2144

FREMONT, NH NEW 3 bedroom Townhouse, country setting, [illegible] $1400. [illegible]

[illegible] 4 bedroom Cape, 1 bath, [illegible] dining room, deck on ocean, 2 car garage. Sept.-June $2800/mo. Call 617-427-0196 or 464-[illegible]

[illegible]

Hudson, NH

[illegible]

LONDONDERRY NH Freshly painted & waiting for you [illegible]

[illegible]

53A Duplex Rental

[illegible]

APARTMENTS

55MA Rentals MA

[illegible]

First Run

ANDOVER, MA [illegible]

To Place A Classified Ad Please Call 1-800-927-9200

53 Condos/Townhouses

DERRY, NH- Spacious 1 bedroom, 1 bath Enclosure, townhouse with garage, basement & new carpets. $135. Nu Deals 508-432-0386

HAVERHILL, MA 1 bedroom, 1 bath Brookwood Forest St. townhouse, on cellar deck, skylights & more. $250. 978-374-4784

[illegible]

FURNITURE WORLD

We're looking for a responsible individual who is looking to work for a company that offers competitive wages, health and dental benefits, short term disability and a 401K plan.

If you have good computer skills, are detail oriented and skilled in customer service, please fax resume to:

Dawn • Fax #: (603) 893-1001

or mail to:
Furniture World • 26 Lowell Rd • Salem, NH 03079
Attn: Dawn

FURNITURE WORLD
WHERE BEAUTIFUL HOMES BEGIN

Eagle-Tribune Publishing Company

THE EAGLE-TRIBUNE
THE SALEM NEWS
THE DAILY NEWS OF NEWBURYPORT
GLOUCESTER DAILY TIMES
ANDOVER TOWNSMAN
TOWN CROSSINGS
HAVERHILL GAZETTE
DERRY NEWS
WEEKENDER
CARRIAGE TOWNE NEWS

NATIONAL ACCOUNT/CO-OP SALES MANAGER - *The Eagle-Tribune*

Full-time. Develop and maintain strong relationships with major accounts, including national clients (automotive, retail, home improvement, etc.). Design and execute a co-op advertising plan. Research and assist in the development of new and creative revenue initiatives throughout the organization. Successful candidate will be creative, aggressive, customer-oriented, and have 5+ years newspaper sales experience, preferably with major accounts or in a management role. Positions reports directly to Vice President and will be a key player in development of new sources of revenue.

OUTSIDE RETAIL SALES REPRESENTATIVES - *The Eagle-Tribune*

Full-and-part-time. Help us staff our new NewsNorth Newsstands in the Northshore (Peabody, MA) and Rockingham (Salem, NH) malls. Solicit new subscribers to help grow our business. Some sales experience helpful; will train the right candidates. Must be energetic and have strong communication skills. Excellent starting pay ($12 per hour plus commission). Hours are Saturday and Sunday 11:00 a.m. to 7:00 p.m.

ADVERTISING SALES CONSULTANT - *Derry News*

Part-time. This position offers outstanding career opportunities for results-oriented, high-energy individual to build on an existing territory and grow new business. Candidate should have excellent communication, organizational and customer service skills. Must possess valid driver's license and be able to travel to client locations on a daily basis to meet client advertising needs. Some sales experience preferred. Flexible hours.

INSIDE ADVERTISING SALES CONSULTANT - *The Salem News*

Full-time. Sell retail advertising over the telephone. Excellent communication, organizational and analytical skills are necessary. Proficiency in Word, Excel and familiarity with ACT contact management software preferred. Newspaper experience a plus, but not required. Please e-mail resume and cover letter with salary requirements to hr@eagletribune.com

SALES ASSISTANT - *The Salem News*

Full-time. Provide administrative and customer service support to the Retail Advertising department. Excellent communication, organizational and analytical skills are necessary. Proficiency in Word and Excel required. Candidates should be high-energy and articulate and have the ability to work in a fast-paced, deadline driven, environment. Please e-mail resume and cover letter with salary requirements to hr@eagletribune.com

Comprehensive benefits package offered to all full-time (30+ hours) employees. For consideration please e-mail resume and cover letter with salary requirements to hr@eagletribune.com. Resumes received without salary requirements will not be considered. Applications may also be obtained in the lobby of *The Eagle-Tribune* at 100 Turnpike Street, North Andover, Massachusetts, 01845, Monday through Friday 8:00 a.m. to 5:00 p.m.

An Equal Opportunity Employer

Looking for 1 Good Sales Rep

~ Experience Preferred ~
(will consider any sales experience)

Sell the Best Product on the market in a relaxed and friendly atmosphere on a floor with a few good pros.

- Paid vacation & sick time
- Health & Dental plans
- Strong earning potential
- #1 in Customer Satisfaction

Email resume to aarcifa@hondabarn.com or call Al at 978-664-3118

HONDA BARN
260 Main St., N. Reading, MA 01864
An EOE

The Mortgage Specialists

A National Leader in the Mortgage Industry

Telemarketers/Appointment Setters

- Award Winning company with the Better Business Bureau
- No Layoffs in the 15 year history of the company
- Professional work environment
- Advancement opportunities
- Unparalleled Earning Potential

Average income $500.00 weekly, 22 hours a week
Paid training provided.

Manchester
1-888-700-8689 x115

Plaistow
1-877-500-5553 x162

First Run

[illegible]

The Right Place.
The Right Price
FOREST ACRES
Newly Renovated

[illegible]

978-374-0111

[illegible]

Model Special

DANVERS, MA: Great one room bedroom hardwood floors washer, dryer, yard, parking $ 500/mo., heat included. No smoking. 1st, last, security. 978-[illegible]-8166

DANVERS, MA
●● MUST SEE ●●
Sunny room apartment, washer dryer, A/C, parking, available 8/15 $950+ 978-750-4187.

DANVERS MA- Studio condo, [illegible]

[illegible]

DRACUT/TYNGSBORO BORDER [illegible] 978-[illegible]

[illegible]

HAVERHILL, MA 1 bedroom 2nd floor, secure building, heat/hot water $650/mo. 1st/last/$500 security. 978-375-7674

HAVERHILL, MA, 1 bedroom, $750/month; 2 bedroom $1050 heated, off-street parking 1st last & security. Available 8/1. 978-457-5483

HAVERHILL, MA 1 bedroom Gorgeous downtown brick & beam, open floor plan. heat/ac $875/mo. 978-374-4764

HAVERHILL, MA - [illegible] bedroom newly renovated downtown $750 includes heat hot water 508-878-9013

HAVERHILL, MA 1st floor 2 bedroom private entry deleaded off street parking section 8 approved 8 $850/mo + Call 978-314-8975

HAVERHILL, MA 1st floor 2 bedroom clean hardwood hookups newer appliances windows & screens near bus [illegible] no pets $800+ [illegible] security 508-654-8605

HAVERHILL, MA - [illegible] bedroom apartment hardwood floors No pets Available Now $875+ [illegible] required. [illegible]

HAVERHILL, MA - [illegible] bedroom Northridge area remodeled 1st floor Appliances heat hot water included $750 [illegible]

HAVERHILL, MA - [illegible] bedroom off street parking Section 8 welcome No pets [illegible]

HAVERHILL, MA - [illegible] bedroom [illegible] deleaded $8[illegible] heat & hot water [illegible] No pets [illegible]

HAVERHILL, MA 1st floor 1 bedroom convenient to [illegible] parking pets negotiable $725/mo + [illegible]

HAVERHILL, MA [illegible] bedroom [illegible] space/garage parking pets negotiable $9[illegible]

HAVERHILL, MA 3 bedroom 2 bath, large, nice area, quiet building, living/dining rooms $1150/mo + utilities, no pets. 1st/last/security 978-948-2604

HAVERHILL, MA: 3 bedroom, 2nd floor, 1 bath, newly remodeled, laundry, parking, $1050/mo No pets. 781-820-8462

HAVERHILL, MA: 3 bedroom townhouse apartment 6 rooms, 2 floors, attic, basement 2 porches washer dryer hookups $1200. Available 8/1. Call 978-373-4879.

HAVERHILL, MA 3 bedroom Victorian gorgeous hookups no pets/smokers $1150 + utilities 1st & $1000 security. References 978-521-5928

HAVERHILL, MA 3rd floor 1 bedroom washer hookup porch no pets $900 Call 603-894-6613 ask for Linda after pm

HAVERHILL, MA - 4 new apartments for rent New kitchens & tile baths A new windows throughout A hardwood floors throughout 6 rooms bedrooms off street parking $950 utilities 978-374-4861 ext

HAVERHILL, MA - 4 room 2 bedroom 3rd floor new paint close to [illegible] $875 + No pets Available August [illegible] 978-388-[illegible]

HAVERHILL, MA 7 Marsh St 2 bedroom newly updated washer hookups on street parking available 8/1 but $950 section 8 welcome required 978-683-7908

HAVERHILL, MA - A new renovated 1 bedroom near [illegible] parking $950/mo 978-687-[illegible]

HAVERHILL, MA - A must see newly renovated [illegible] bedrooms off street parking $950 [illegible]

HAVERHILL, MA bright newly renovated apartment [illegible] $89[illegible]

HAVERHILL, MA Broadway [illegible] bedroom [illegible] parking & [illegible]

HAVERHILL, MA Call today 1, 2 & 3 bedrooms, $700 - $1150 1st/last/security & good references Details 603-382-7212

HAVERHILL, MA: Clean deleaded 2 bedroom, 1st floor, hookups, small yard, Hillside street $800 + utilities 978-372-7778

HAVERHILL, MA: Clean, spacious 1 bedroom 1st floor apartment with parking & hook ups $700/mo. + utilities. Call 978-372-[illegible]

HAVERHILL, MA Convenient location Modern Prices includes ALL utilities [illegible] room $775 Available now Studio $675 Available Aug 978-373-4800 ~ EOH

HAVERHILL, MA Cozy 2 bedroom 2nd floor good location with yard, deleaded off street parking, close to shopping $875 no utilities Call 978-479-2016

HAVERHILL, MA Deleaded 2 bedroom apartment on 2nd floor with parking Section 8 approved $1050/mo Call [illegible] 6-4783

HAVERHILL, MA deleaded large 2/3 bedroom apartment hardwood floors clean Stove, Lease $1,000 + 978-729-[illegible]

HAVERHILL, MA Downtown newly renovated 3 bedroom apartments ample parking No smokers No pets Start at $1125 Steve 978-652-4795

HAVERHILL, MA Riverside Place 2 bedroom [illegible] windows exposed brick [illegible] beamed ceilings just [illegible]495 includes heat/hot water $950/mo 978-374-4784

HAVERHILL, MA large bedroom $675+ small 2 bedroom $650 + both Winter Hill bedroom $725+ Summer St 603-362-4496

HAVERHILL, MA Large bedroom, Vine St 2nd floor secure quiet building parking yard convenient located $930+ 978-372-7778

HAVERHILL, MA Large 3 bedroom Condex with garage near 495 off street parking quiet yard $930 no utilities Call 978-335-3995

HAVERHILL, MA-Main St 3rd floor, 4 room, heat/hot water/appliances $700. 1st/last/security, no pets 978-373-1891

HAVERHILL, MA: Maple Highlands 2 bedroom, $850. 1 bedroom, $675 includes hot water Newly remodeled Call 781-942-3703

HAVERHILL, MA Marble St., 3rd floor, 4 bedrooms, totally remodeled, heated $1,250 /mo Call 978-828-6689

HAVERHILL, MA-
★☆★☆★☆★
NORTHSIDE Condominiums-2 bedroom, heat & hot water included. $995/mo bedroom, $890/mo includes all utilities 978-373-3024 x 15
★☆★☆★☆★

HAVERHILL, MA-North Street, 4/5 bedroom, 2nd floor $1,200/mo Security deposit/credit check Call Laurie 978-374-9979

HAVERHILL, MA-North Street, 4/5 bedroom 2nd floor $1,200/mo Security deposit/credit check Call Laurie 978-374-9979

HAVERHILL, MA Private entry bedroom with alcove in Victorian, modern kitchen, bath, parking $725/mo + utilities 978-814-[illegible]2

HAVERHILL, MA Several 2/3 bedroom apartments All areas Below market rents Call Turnkey 978-374-9979

HAVERHILL, MA - spacious bedroom in Colonial home dishwasher washer/dryer $900 heat & hot water included Call 978-521-7389

HAVERHILL, MA - Spacious 3 bedroom bath, eat-in kitchen Washington St close to transportation $950+ Call 978-258-6731

HAVERHILL, MA Studio's clean quiet secure building Vine St convenently located $730/mo & up + utilities 978-372-7778

HAVERHILL, MA

● Sunny 2 bedroom, $850+.
● Large 1 bedroom, $650+.
References, 1st/last 978-372-1668

HAVERHILL, MA - Upper Broadway 1 bedroom, off street parking $700. Gallant Associates 978-686-7931

HAVERHILL, MA - well maintained 2 bedroom, downtown, near train $900 includes utilities Parking. 781-844-3171

IPSWICH, MA 1st floor sunny studio, built-in closets, coin-op, storage, parking, no pets/smoker, $500/mo + utilities 1st/last/security 978-281-7131

KINGSTON, NH: 1 bedroom, 4 room, with private porch, including all utilities and cable. $950 per month. Available 8/15 603-642-5370

LAWRENCE, MA 1 bedroom apartment near Common, $625/mo including heat 978-688-2460, leave message.

LAWRENCE, MA 2 bedroom 3rd floor, Bruce St area, garage, $650/mo + utilities references/security/credit check 603-772-8620 after 5pm

LAWRENCE, MA 2 bedroom $800/month with heat, cooking gas & water included

Section 8 approved
Available now. No pets
978-681-9185

LAWRENCE, MA 2 bedroom apartment, 6th floor with elevator, just renovated, new kitchen & appliances, fresh paint & rugs, move in now. Call Jeff at 617-821-[illegible]584

LAWRENCE, MA: 2 bedroom, hardwood floors, new windows new paint great location $1150 mo. with heat 1st & last required 617-908-0270

LAWRENCE, MA 2 bedroom large 3rd floor Dutch flat deleaded $825/mo. 1st & last R Guerrero R.E 978-685-6143

LAWRENCE, MA, 3 bedroom, very quiet street washer/dryer hookups, off street parking, $1075 + utilities. 978-557-5539

LAWRENCE, MA 3 rooms 28 Albion St. Heat & appliances. 1 parking space $800 a month Call 978-688-7973

LAWRENCE, MA, 4 bedroom, 2 bath, mint!!, with heat & hot water, large private yard. Section 8 approved $1275 plus security deposit 978-685-3395

LAWRENCE, MA - 8 Forest St., single family house, 3 bedroom, fenced yard, washer/dryer hookups No pets $1,100./mo 508-523-5439

LAWRENCE, MA-ANDOVER LINE, 2 bedrooms, remodeled parking, laundry room, no utilities, no pets, security $210/wk. 978-683-6178

LAWRENCE MA apartments available/wanted Property management services available 978-682-4119

Lawrence MA, APARTMENTS AVAILABLE & NEEDED Call The Professionals SHS REALTY, 978-682-4131

LAWRENCE, MA - Apartments for rent Apartment listing accepted Station Realty, 978-975-3713

LAWRENCE, MA Available immediately 1 bedroom with heat & hot water included $750 also 2-3-4 bedroom apartments available, totally remodeled section 8 approved. Call now 978-423-4566

LAWRENCE MA Large 2 bedroom, all utilities, washer/dryer hook up. $1000/month Call..... 978-660-1661

LAWRENCE, MA Mount Vernon area, 2 bedrooms, beautiful new parking, $850-$1,000 includes utilities. New 3 bedrooms, balcony, $950-$1,200 + 978-465-7285

LAWRENCE, MA
Mt Vernon St 2 bedroom, 1st floor, deck, sunporch, parking, hook-ups no pets, $995 no utilities 603-890-7[illegible]7

LAWRENCE MA Newbury St clean/modern 2 bedroom, 3rd floor, hook-ups Section 8 approved. Need Security references $850 978-683-633[illegible]

LAWRENCE, MA-
♦ NOTICE ♦
Available immediate
Beautiful 2 & 3 Bedrooms
Apartments Starting At
$725/Mo. 978-689-8656
Section 8 Approved
♦♦♦♦♦♦♦♦♦♦♦♦♦♦♦♦♦

★☆★☆★☆★☆★
LAWRENCE, MA Parkside 2 bedroom $850 heat & hot water included Also, East bedroom $695/mo 1st & last Mon-Fri 9-5, 888-6-RENTTHIS

LAWRENCE, MA South - lovely, redecorated 2 bedroom new appliance hardwood floors heat/hot water included Laundry No smoking No pets 1st/last/security deposit $825/mo 978-590-6220

LAWRENCE, MA South, Studio & 1 bedroom newly renovated Studio $700, 1 bedroom $800 No utilities No pets 1st & last 978-687-[illegible]

LAWRENCE, NO. MA Broadway Court sunny, clean 2 bedroom, 3rd floor off street parking $700 monthly heat included 978-685-8186

LAWRENCE SOUTH MA 1st floor, 2 bedroom parking, fenced yard near 495 & hospital $850/mo no utilities 1st/last/security 978-670-9042

LAWRENCE SOUTH MA 2/3 bedroom 2nd floor clean spacious recently updated owners unit hookups, yard good references $950 + utilities 1st & security 603-887-2498 eves

LAWRENCE SOUTH MA Small studio full bath Great area, quiet building, includes utilities. Call 978-794-9427

LAWRENCE, SOUTH MA Totally remodeled, Bright 2 Bedroom, Quiet area, secure building, parking, $1000/Mo includes utilities 617-489-1648 or 978-794-7919

LAWRENCE, South MA Mt Vernon, 2 bedroom, clean, quiet References $900/no utilities, no pets Security deposit 978-794-3432

LOWELL SO. MA - Belmont Gardens Trust, minutes from 495, Rt. 3 & 93. Studios & 1 & 2 bedroom apartments include heat, cooking & hot water Also, new apartments with central air. Security guard & 24 hr. maintenance. Swimming pool & tennis court. Rents start @$700 & up. 978-458-7963, 978-458-4629.

MERRIMAC, MA: 1 bedroom apartment. Centrally located to Rte 95 & 495. Heat, parking, no pets $180/week Call 603-569-2582

MERRIMAC, MA - Large 1 bedroom, in quiet apartment building. No pets. $750 utilities included 1st, last, security, lease. 978-521-5393

METHUEN/LAWRENCE, MA: 1, 2 & 3 bedroom apartments now available starting at $750/mo Off street parking & utilities included with most George Brothers 978-682-3322

METHUEN MA: 1, 2, 3 & 4 bedroom apartments. $750 & up Section 8 ok Station Realty 978-975-3713

METHUEN, MA: 171 Broadway, 1 bedroom, laundry in basement, off street parking. $725./mo. Section 8 approved Call 978-360-8614.

METHUEN, MA 2 bedroom, living room, eat in kitchen, off street parking. $900 Days, 617-248-8670; evenings, 617-593-6020

METHUEN, MA 2nd floor, 3 bedroom, coinop, near shops 7/R1495, $1300/ mo +utilities, no pets/smoke 1st/ security/references 978-687-8293

METHUEN, MA- 4 room apartment, hook-ups, parking, all utilities include, $1000/mo. security. Available 7/1 Call 603-382-6530

METHUEN, MA - 5 room, 2 bedroom, owner occupied Red Tavern/library area Off street parking, minutes to 93/213/495. $995 includes heat & hot water No pets 1st, last, security. Call 978-943-2177

METHUEN MA Apartments for rent. 5 room, 2 bedrooms, excellent location, close to 495 & the Loop Call 978-794-9674

METHUEN, MA Beautiful, 1 bedroom apartment in private location, new kitchen, washer/dryer, $1,200/month includes all utilities. Credit check Call 978-375-2739

METHUEN, MA - Center St. 2 bedroom $750/mo. & 3 bedroom $800 First month rent free Levis Co. 978-687-2783

METHUEN, MA-
ELM CREST ESTATES
1 & 2 bedrooms. Refrigerator, stove, microwave, a/c, dishwasher, central vacuum, balcony, parking, laundry room, all utilities included No pets Security & references required $830 & $930 978-682-4891

METHUEN, MA: Large 3 bedroom, 1st floor, off street parking, small yard, great location No pets $1350/mo Call Brian 978-771-3356

METHUEN, MA: Lowell Street 1 bedroom No dogs Parking No utilities 1st & security $675/mo Call 978-685-8877

METHUEN, MA.
Pelham Place.
1 & 2 bedroom apartments heat included 978-685-7467

METHUEN, MA: Recently renovated 6 room, 3 bedroom in owner occupied house $1,200 includes electric No pets. 978-686-6365

METHUEN, MA, Spacious bedroom, with new kitchen & bath A/C, parking, $795 month includes heat & hot water No pets 617-285-6663

METHUEN, MA
Washington Place
Well maintained complex
Off Rt. 213 Near The Loop
Studio $575 - Available 8/1st & Last mo. required 1 yr lease. Laundry, parking
Includes heat/hot water, no pets On-site maintenance
978-475-4569 extension 14 or smintz@ozzyproperties.com

METHUEN, MA Well maintained apartment complex near Methuen Center 2 bedrooms $800, 1 bedroom $675. + utilities, available now 978-794-5356

MIDDLETON, MA- Nice 2 bedroom apartment, country setting, large living room, kitchen & yard, $1200/mo electric included 978-777-4439

NEWBURYPORT, MA, elegant private spacious Victorian, with courtyard 1 bedroom, hardwood floors, no pets/ no smoking $1250 978-462-4810

NEWBURYPORT MA- Large newly renovated 4 bedroom, 2 full baths, 2 floors, deck back yard, washer/dryer, hardwoods $1800+ 978-255-1153

NEWBURYPORT, MA (Plum Island) Waterfront small 1 bedroom cottage, large deck on Basin, $1000 + utilities Pets ok 978-462-2738

NEWBURYPORT, MA Private, sunny, picturesque excellent location, luxurious, overlooks pond $895 Call 978-502-9330

NEWBURYPORT, MA South end, sunny, large 1 bedroom, eat-in kitchen, roof deck, off-street parking for 2 cars, storage, washer/dryer $1,100 no utilities/no pets 617-312-[illegible]

NO ANDOVER, MA- 2 bedroom apartment, new carpet & new hardwood floors, deck, tennis, pool, quiet area $1,200 978-902-3927

NO ANDOVER, MA 3 bedroom 6 room duplex @ 21 Pleasant St Deleaded, yard, hookups, parking $1295/mo+ utilities. Ready 8/1 978-682-1872

NO ANDOVER MA - 3 units Updated 3 bedrooms, townhouse style bath, hookups, wood & tile floors Parking, yard No pets $1300+ utilities. st/security 978-682-8310

First Run
NO ANDOVER, MA Do you want a clean studio for temporary occupancy, Aug & Sept ? Fully furnished, AC, quiet, separate building $550/mo 978-683-4368 after 4 pm

NO. ANDOVER, MA-
GREAT PLACE!
3 bedroom, parking, huge yard, washer & dryer hook-up. $1300+utilities.
617-680-8180

NO. ANDOVER, MA
Lovely, Immaculate, 5 room, 2/3 bedroom, 1st floor, parking, available 8/1/04. $1100.
978-794-0690

NO. ANDOVER, MA: Quiet 2 bedroom condo, new carpet pool, balcony, no smoke/pets $1025 +. 1st, last, security, lease 978-521-5393

NO. ANDOVER, MA-Quiet dead-end street near schools. 3-4 bedrooms, 2.5 baths, private yard. Great commuting location. $1800 978-258-3740

NO ANDOVER, MA-
Spacious 2/3 bedroom, modern townhouse style, 1.5 bath, carpeted, applianced, includes dishwasher. Off street parking. No smoking/pets $1075/mo. +. Call 978-590-6220

NORTH ANDOVER, MA, 2-3 bedroom, newly remodeled, hardwoods, fireplace Great location. No smoking or pets $1200 + 978-590-5522

NORTH Andover, MA 2 bedroom, 1st floor, fully applianced, off street parking No pets $1,000 a month includes heat 978-682-2212

First Run
NORTH ANDOVER, MA, large 1 bedroom + den, eat in kitchen, sunny, quiet, near library. No smokers, no pets Parking $1300 + utilities. 617-787-0071

NORTH ANDOVER, MA, large 3 bedroom duplex, with lots of charm Near shopping & transportation. $1300/ month + utilities Available Sept 1. Call 617-875-1066

PEABODY, MA- 1 bedroom, 4 room, spacious apartment, hardwood floors, parking, laundry, close to major routes. $900/mo. + utilities Call 1-808-960-4975

PEABODY, MA, 1 bedroom, $850 Off-street parking, washer & dryer, heat & hot water included No dogs Call 978-745-2290.

PEABODY, MA 2 bedroom large sunny 2nd floor, hookups hardwood, renovated, no pets/smoking, quiet area $1150 + utilities 978-407-5998

PEABODY, MA 3rd floor, 5 room, deleaded 2-3 bedroom, porch, laundry hook ups, yard, hardwood floors. $1,050. 800-370-0894, ext. 15

PEABODY, MA- 5 room, 2 bedroom, quiet family neighborhood. Newly painted rooms & renovated bath, hardwoods, private deck, hook-ups & storage $1100+ 1st/last/$500 security. No pets or smoking. 978-985-4578

PEABODY, MA- Downtown location, 1 bedroom studio, $825/mo heat, hot water, parking & electric included 1st & last No fee Call Eileen at 978-299-2965

PEABODY, MA Large 1 bedroom 3 rooms, quiet neighborhood, off street parking. $875 & utilities No pets After 5pm 978-531-6087

PEABODY MA-large 2-3 bedroom, freshly painted, hardwoods, washer/dryer hookup, plenty of parking, $1300+ 1st/security 978-546-6066

PEABODY, MA Spacious 3 room, large bedroom, living room, eat-in-kitchen, carpet, ac, private entry, $850/mo + low utilities 978-532-8970

PEABODY, MA - Spacious 5 room, hookups, parking, convenient Rte 128 location, no pets/smoker $1100/mo + utilities, security 781-334-5665

ROCKPORT, MA
bedroom, quiet location, $850 heat/hot water/electric included 978-546-9529 after 4p

ROWLEY, MA- 2 room apartment with galley kitchen & 3/4 bath. Includes heat, electric & A/C, near train No smoking. $750/mo Available 8/15 1st & last 978-500-1097

ROWLEY, MA- Modern 2 bedroom apartment, parking, no pets/smokers, $950/mo 862-866 Haverhill St, Rte 133 Call 781-771-3388

ROWLEY, MA
Millwood Apartments of the North Shore
Tranquility fresh air & plenty of parking await you at our oasis in the woods. Spacious 2 bedroom apartments from only $925 including heat/hot water. Professional 24 hr on-site management plus many other amenities. Enjoy country living while only 30 minutes from Boston. Call to arrange for a personal tour
978-948-2056
1/4 miles east of Rte. 95 on 133
millwoodapts@comcast.net
Call For Incentives

SALEM, Common MA Large 1 bedroom, antique with character Stove, fridge & parking Very clean & quiet building Must see $900+ 978-750-1114

SALEM, MA - 1 & 2 bedroom apartments at Pickering Wharf $1195+ up plus utilities. Assigned parking, central a/c, sorry no pets Call Rockett Mgmt 978-740-6990

SALEM, MA bedroom 1st floor, Common/Collins Cove, hardwood, storage, yard,pets negotiable, $950/mo+utilities 1st/last/security 978-740-2820

SALEM, MA 2 bedroom modern kitchen & bath, yard, parking, close to all transportation. $1095 Negotiable terms 978-774-4407

SALEM, MA 2 bedroom only $825 All utilities included
Immediate occupancy
Great views close to downtown & T 978-744-0537

SALEM, MA 2nd floor of owner occupied, 3 bedroom, washer/dryer, $1200/mo + utilities no pets, 1st, last, security. 781-665-9125

SALEM, MA 3 bedroom 7 large rooms, new appliances coin-op, parking, deleaded Lease/security, no pets/smoker $1375/mo + utilities, student welcome 978-204-1623

SALEM, MA Derby St area, very large, 1st floor 5 room, recently renovated new kitchen & many closets hookups, garden space, pets on approval $1175 + 617-694-4176

SALEM, MA Summer St, close to college, 2nd floor, 2 bedroom apartment, coin-op laundry, yard, $950/mo No utilities 1-800-370-0894 x 15

SALISBURY MA- Spacious 1 bedroom townhouse apartment Newly remodeled Large yard Quiet street Minutes from 95 No smoking, no pets $950 + utilities 978-346-8742

55NH Rentals NH

ATKINSON NH - Large two bedrooms, country setting Deck, fireplace, a/c Grounds maintained $1295 plus heat & utilities Phil, 603-362-4065

STUTZ VOLVO

Never Any Documentation Fees

Complete Inventory is posted with low, No Hassle Prices at
www.stutzvolvo.com

NO HASSLE SHOPPING EXPERIENCE

WANT TO BROWSE? NO PROBLEM!

CAN'T MAKE IT IN? NO PROBLEM!

978-744-8555
AND WE CAN GIVE YOU AN ACTUAL PRICE OVER THE PHONE WITHIN MINUTES!

2004.5 ALL NEW S40A
$2995 Down, No Security Deposit, 1st payment, $795 Bank Fee, 12K Miles per year for 48 months.
#24512 $189 Per Mo.
All rebates to dealer. Tax, title & reg. fees extra

SEDANS
04 S60 2.4M $22,489
2004.5 ALL NEW S40 $23,323
2004.5 ALL NEW S40 $24,339
2004.5 ALL NEW S40 T5 $25,899
04 S60 2.5T $26,934
04 S60 2.5T AWD $27,990
04 S80 2.5T $31,990
04 S80 2.5T AWD $33,660

WAGONS
04 V70 ASR $26,990
04 V70 2.5T $28,990
04 XC70 AWD $29,996
04 V70 2.5T AWD $30,990
04 XC70 AWD $31,136
04 XC70 AWD $31,528
04 XC90 2.5T AWD $35,199
04 V70R AWD $36,499
04 XC90 2.5T AWD $40,299

ALL NEW BIGGER & BETTER 2005 V50 WAGON
NOW AVAILABLE FOR TEST DRIVES! Offer ends 07/31/04.

VOLVO for life

978.744.8555
311 HIGHLAND AVE., RTE. 107 SALEM, MA

DAN'S AUTO BODY
30 Years Serving The Andovers
Free Estimates
(978) 664-9954
COLLISION REPAIRS
FRAME REPAIRS
TOWING
AUTO GLASS
AWARD WINNING RESTORATIONS
Antique · Classic
Special Interest
209 Main Street, Route 28, North Reading, MA 01864
www.dansautobody.biz
Lic. 1805 Deductible? Use Visa or Mastercard #RS 423

DERRY, NH 104 W Broadway 2nd floor, 2 bedroom, heat, hookups, private entry, 2 car parking, $995 /mo.+ utilities, & security. 603-664-1516

DERRY, NH large 3 bedroom near traffic circle, remodeled, laminate floor, appliances, hook-ups, parking, $1200/mo includes heat & hot water, MPV 603-437-7531

DERRY,NH remodeled 2 bedroom, dishwasher, A/C, coin op. hot water, no pets, from $895. Peter RE. 603-437-077

DERRY, NH Studio & 1 bedroom skylights, air, laundry & storage From $695/mo. Peter R.E. 603-437-077

E HAMPSTEAD, NH Age restricted 55+ 1 bedroom $625/mo includes heat & hot water. Apply Mon-Fri 7-4 30 Lewis Builders, 54 Sawyer Ave.Atkinson,NH 603-362-5333

KINGSTON/Newton, NH 2 bedroom, including heat, hot water, appliances, parking, hardwood floors $985 Call 978-373-4462

KINGSTON, NH- 2) 2 bedroom apartments, 2 Main St., Apt. 2 includes heat, & hot water @ $875/mo Available now, can show anytime Apt. 7 includes hot water @ $850/mo available 08/15, 24 hours notice to show. Both include 2 car parking & on-site coin-op laundry Call 1-888-203-7585 or www.stateline-realty.biz

LONDONDERRY, NH 4 rooms, 2nd floor, 2 full baths, sunporch, $850 no utilities 1st, last & deposit 978-682-6037 between 2-8 PM

NASHUA NH – Downtown, 1st floor, gorgeous quiet 3 bedroom, porch, laundry hookups, ceiling fan, 2 car parking. No pets, no utilities. Deposit required. $1100/mo 603 883-9802

NEWTON, NH
2 & 4 bedroom apartments
DERRY, NH
2 bedroom apartments
No pets Call 603-425-0423

PLAISTOW NH Modern 2 bedroom, wall to wall, eat in kitchen, a/c, dishwasher. Country setting on small residential street. $950 includes heat & hot water. NO PETS. 603-642-4451

SALEM, NH 2 & 3 Bedrooms
$100 COUPON
Call For Details 603-893-5769

SALEM, NH 2 bedroom 1st floor, freshly painted, new carpet, coin-op, large yard nice country setting. $925/mo + utilities 1st&last 617-265-0113

SALEM, NH 3 rooms good size in quiet single family home No Main St. heat no pets/smoker $850/mo + utilities 1st/last 978-683-7717

SALEM, NH Brook Village West is currently offering 1 & 2 bedroom apartments that feature wall-to-wall, totally equipped kitchens color coordinated baths. Pool, ample parking & a reputation for meticulous landscaping. These apartments are starting at $895 including heat & hot water. Security deposit waived for credit worthy applicants. Office hours 11 to 4 Mon-Fri Sat & Sun call for weekend appointments. Directions Take I93 to exit 1, turn right on Rte 28 & your next right at Denny's. Brook Village on left. 603-893-1100

SALEM, NH – Large 1 bedroom bath washer/dryer & heat included. Quiet neighborhood on dead-end street close to 93. No pets. $975/mo 603-892-1796

SALEM NH Near 93, clean & quiet nice 2 bedrooms. Some newly remodeled. $850+ up. Heat & hot water included. Call 603-893-5726

SALEM, NH WILLOWS PARK 1 & 2 bedrooms. Refrigerator, stove, microwave, air conditioning, central vac, attic storage, parking, laundry room, heat & hot water included. No pets. Security deposit, references required. $810 & $910. Call 603-894-4637

56 Vacation Places

A Real Deal On The Ocean, Hurry!
Call me at 978-683-2711

Beachfront at SALISBURY - Vacancies throughout summer season Tom Saab Assoc. 978-683-6699

GLOUCESTER, MA Waterfront studio apartment quiet street deck, pool, outdoor fireplace, cable TV, laundry. 978-836-6909 $950/week

HAMPTON BEACH – 3 room, 1 bedroom suites with kitchenettes, exercise room, hot tub, spa, sauna & more, nightly/weekly 603-929-0685

HAMPTON Beach, NH 2 & 3 bedroom cottages, block to ocean, ac, cable. $695-$795/wk 603-889-4101 days or 603-465-7418 eves.

HAMPTON BEACH, N.H. Motel rooms, kitchenettes, AC, cable, yard chairs, tables, grills $88+up, $450/wk. Credit cards OK 603-926-2260, 978-423-9099

HAMPTON BEACH, NH Ocean front, 3 bedrooms, 2 decks, gorgeous views July and August. Bargain at $1,300 a week 978-688-3109

NORTH CONWAY, NH area Beautiful 3 bedroom condo with view of Mt. Washington minute from STORY LAND! Club house with indoor & outdoor pools, tennis courts. Special $700./week 781-334-2215

OCEANFRONT
Beautiful Seabrook/Salisbury
Call 978-975-4001

First Run
SALISBURY BEACH, MA – 4 bedroom, 2 bath, large wrap around porch, parking. Ocean steps away. $1000/wk. Aug & Sept. Call 978-465-8063

SALISBURY Beach MA Atlantic Ave OCEANFRONT 2 bedroom With parking & many extras $1300/wk., 978-465-5176

SALISBURY Beach MA Ocean front 3 bedroom bottom floor apartment. Last minute cancellation Aug 7th to Aug 21st. $1000/week. Call 978-815-8440

SALISBURY, MA Year-round 2 bedroom close to beach. Reference. $1100/mo ALSO Seabrook 1+1, August weeks still available 603-474-5758

SEABROOK BEACH, NH ● bedroom $500 ● 2 bedroom $750 Now through Labor Day 2-car parking, A/C, scenic view. No pets 603-663-3129

YORK BEACH, ME – Duplex A/C, 1.5 baths, telephone, dish TV, videos, laundry, deck, gas grill. No pets 978-388-6000

56A Seasonal Rentals

BEAUTIFUL 1, 2 & 3 bedroom apartments on the ocean. Seabrook /Salisbury Call 978-975-4001

GLOUCESTER,MA Sept-May Wingaersheek beach, ocean views, 4 bedroom, garage, $500/mo + utilities, 1st/last/security 781-334-4027

GLOUCESTER, MA Wingaersheek Beach. Great ocean views, 4 bedrooms, fully furnished, no smoking. Aug 30- May 31 $1400/mo + call 978-281-7868

MANCHESTER, MA Furnished home for rent Sept - June 3 bedrooms, ocean & pond views. $2000/mo www.theJohnsons.com 978-526-7145

PLUM ISLAND, MA Ocean views, 2 + bedroom, spacious, furnished home, new kitchen, bath, deck. Sept June. $1,200 + 978-463-8998

PLUM ISLAND, MA - Wow! Oceanfront! Contemporary winter rental. Furnished 2 bedroom, 1.5 bath, Mid Sept - 5/31. $2000. Call 978-465-2189

SALISBURY BEACH, MA Winter Rentals Ocean Front Beautiful 3 bedroom condos. Available Weekly, monthly, anytime Sept - May. $1200/mo. Includes all. 978-479-0623 or 978-683-2711

57 Commercial Property

AMESBURY, MA- Office/Commercial space- 1800 Sq Ft., completely renovated 900 sq ft office, 900 Sq ft garage, storage, ample parking, great access and visibility from Rte 495. $1200 per month, 1 year lease, first, last, security required. Call Gordon or Beth 978-388-7557

AYER MA - 3,000 Sq Ft of Refrigerated/Frozen high bay food distribution warehouse space for rent. 2,000 Sq Ft Freezer 5,000 Sq Ft cooler 3,500 Sq Ft refrigerated. Loading dock with 8 dock height doors & up to 10,000 Sq Ft of available office space. Refrigeration systems new, central system installed in 03. Call Brenda 978-722-9243

BEVERLY MA Lease 2 office suite opposite Cummings Center $300 per month Call 508-558-7612

DERRY,NH For Lease 50 car lot 08X7 with 2 room office including utilities at prime R28 location. Must have own dealers plate. $2250/mo firm, 1 year lease 603-434-6288

ESSEX MA 3600 sqft office light manufacturing warehouse, many uses, heavy power, parking, overhead door. Can subdivide. Lease & references 978-768-6288

GLOUCESTER MA 1000 sq ft PRIME RETAIL in West End. Long term $1500+ 978-281-2905

HAMILTON, MA
RETAIL SPACE
800 sq ft & 1300 sq ft
Call 978-764-4700

HAVERHILL MA INDUSTRIAL SPACES to rent up to 10,000 sq ft & OFFICE SPACE 978-372-0055

First Run
LAWRENCE, MA Downtown busy rehab area Essex St. mix use. 5K sqft 2500/floor secure building, parking $900/mo + utilities 978-375-7674

METHUEN, MA- Ground level professional office space for lease 960-2222 sq.ft in medical building with laboratory display business name along Rt 28 at intersection of Rt 213. Traffic counts > 25,000/day. Build to suit $16.95 - $19 square foot 978-683-1974

NO. ANDOVER MA Great location Office or Retail. Now available A/C, parking. Call for more details 603-362-6037

Peabody, MA
720 sqft office or retail
Downtown Main St. Great location. Call 978-531-9558

50 LAWRENCE MA Rte 28 retail space 1900 sq ft $2000 / mo. net
SALEM, NH Main St office space 200 sq ft ea $375 ea includes utilities GABRIELE REALTY GROUP Call Ken 508-633-0704

WINDHAM, NH
Rte. 111
Light Industrial Office Space
603-434-8812

59 Offices To Rent

AMESBURY, MA Office suites 200-20K sq ft start at $250/mo. Industrial & storage also. Chris 978-388-6766

ANDOVER Downtown Office & retail space several locations & sizes. REAL ESTATE GUIDE 978-475-8732

ANDOVER, MA - 900 sq.ft
Downtown location
Musto Commercial R.E.
978-475-4440

First Run
ANDOVER, MA IN-TOWN 200-4600 sq ft singles, suites Call Pam 978-502-8288 Re/Max Partners

ANDOVER MA – Main St Professional office space Consulting room 80 sq ft Waiting room 20 sq ft Sublet No lease required Call Ken at 857-939-0396

ANDOVER MA No. Andover line 1800-20K sqft Convenient & highly visible, 1st class professional building at Rt114 & 125 intersection 978-686-1115

ANDOVER NO Jefferson Park Rt 114 Full service individual offices $395-up High speed internet connection 978-685-5440 www.officesuites.com

BRADFORD, MA Lenox Center multi office suite, stained glass, bath, oak floors/panel, fireplace, storage, $1750/mo, spacious private office $450/mo both include utilities & parking 978-618-4112

DANVERS, MA-Available 8/1
NEAR SQUARE
All Utilities Included
$425 Joan 978-774-9631

GLOUCESTER, WEST MA New 900 sq ft 2nd floor office, kitchen/lavatory, utilities included. On 133E near train & 128. Great space $900 mo 978-729-2234 Jon

LAWRENCE, MA 1K-6K sqft Modern accessible suites Property Consultants 978-687-9300

LAWRENCE SO. MA Near 495/93, office space from $275 with heat, lights & free high speed internet. 617-908-3764

LONDONDERRY, NH Professional condo building on Rte 102 near post office. 200 sq.ft., $425/mo all inclusive 603-432-7070

METHUEN, MA – Great office space for lawyer, accountant or mortgage company. Located on busy Rte 110, close to I-495 and Loop. COLDWELL BANKER Commercial (978) 373-3897

NO ANDOVER, MA Downtown renovated mill, professional office space up to 2500 sqft, wired for network/high speed internet 978-688-5422x203

NORTH ANDOVER, MA, office suite in busy women's fitness center in downtown 3 rooms with about 100 sq ft each. River views, patio, parking, easy access to Rtes 125 & 495. Shared entrance & facilities. Call 978-729-5618 for details

SALEM, NH Stiles Road Office Space for lease 1st floor 500 sq ft. Great location. Rent negotiable. Call Bob 603-635-7233

2 Private Offices in 960 sqft professional space. Share amenities. Separate entry. 1st floor. Parking. No Andover. $600 & up. 978-682-5200

63 Rooms For Rent

BEVERLY, MA Single furnished room in secure building, all utilities/fridge. Share bath. $125/wk private bath. $155/wk. No pets. 978-979-9645

FREE RENT
FREE CABLE-NO DEPOSIT
Quiet, excellent location
Deacy House 978-975-5103

LAWRENCE, MA – Furnished room. Clean & drug free. No pets. Last week deposit. Call for prices at 978-660-7166

METHUEN, MA Room in private home with house privileges, yard. Pets allowed. $600 /month includes utilities. 978-682-0968, Fred.

ROWLEY, MA- Cheap furnished room in 3 bedroom house for responsible person in exchange for reduced rent & daily driving errands. $360/mo. 978-500-1097

SALEM, NH room for rent, parking, washer and dryer on-site. Includes utilities $135 a week. Call 603-253-8898

64 Furnished Rooms & Apartments

AFFORDABLE & clean single furnished rooms, So Lawrence MA. Fridge, micro, cable ready. Security. 978-686-2218

AMESBURY MA Gorgeous 3 room, furnished, with utilities, deck, court yard. Short/long term. No pets. 978-388-6000

ATTRACTIVE ROOMS MOVE IN TODAY VERY CLEAN $90 & UP 2 NICE locations. So Lawrence 978-685-9509 No Lawrence 978-682-2521

CLEAN & secure rooming houses free cable 59 Tremont 976-689-8924 362 Essex 978-682-9078 Sabo RE 978-687-8706

LAWRENCE MA FINEST ROOMING HOUSE. Sober Drug Free. 290 Parker St 978-828-6689

LAWRENCE MA New furnishings Free cable From $90/wk. Se Habla Espanol. Call 978-686-8980

67 Motels/Hotels

Getting Divorced?
Live at the Salisbury Inn
From $225/week 978-465-5584

68 Roommates/ Housing to Share

AMESBURY SUNNY Victorian, 1st floor, non-smoker. Close to 95/495/bus. Washer dryer. $500 + 978-500-0983

First Run
ANDOVER, MA Non-smoking professional female seeks roommate to share 2 bedroom apartment in quiet neighborhood. Walk to train. $550 + utilities 1st, last & security. Available Sept 1st 978-270-0308

BEVERLY, MA, Prospect Hill sunny quiet 1st floor non smoker. Available 9/1. $600 + 978-500-0983

BRADFORD, MA Seeking mature professional male/female to share large well kept victorian house near train station. $550/mo + utilities. Available now. Call 978-469-0684

DERRY, NH East Nice home in country setting looking for mature person or couple & drug free environment. $500/mo rent & security deposit. Call Mike 603-490-9391

EXETER NH – non smoker seeking roommate to share home, working distance to town. Call 603-944-2386 leave message

FREMONT NH Large house to share. $625 includes heat electric, cable internet & laundry. 603-475-9926

GLOUCESTER MA Magnolia Peaceful woods. Quiet couple 3 cats. Furnished. DW, bath, laundry, internet, deck, cable, parking. $600. 978-526-7111

HAMPTON NH – new 1 bedroom, 1 bath house, washer & dryer. Sept 1st. $525 with utilities. 603-765-5511

HAVERHILL MA Furnished room in beautiful home includes all. Cable, parking. $125/wk 978-374-8330, 978-725-6716

HAVERHILL MA Male seeks same. $550/mo. Everything included but heat. Available 8/1. 978-469-9013

HAVERHILL MA Share 3 bedroom townhouse. Parking. No pets. $650+ 1/2 utilities & security. Credit check. 978-771-4211

HAVERHILL MA share half of house, own private living room & bedroom. $600 + 1/2 utilities. Call Gary 978-965-3090

KINGSTON NH – room for rent, washer dryer. $500/mo includes heat & electricity, non smoker please. Bob 603-985-2844 7:30am-4:30pm weekdays 603-642-8659 weekends

LONDONDERRY NH- Share 2 bedroom townhouse with professional. $550 includes utilities 603-437-5011

LONDONDERRY NH- Share townhouse, washer dryer, parking, yard, house privileges. $475/mo includes utilities. 781-598-9956

MARGATE MA Share large Victorian near beach. No pets. No smoking. $125 per week includes utilities. 617-387-7195

MANCHESTER MA One to share gorgeous Victorian. Private setting, large bedroom, gardens, beaches, easy commute. $875 978-526-7555

METHUEN MA – Share 2nd & 3rd floor of Victorian house. Private room. Near Center. $350/week + utilities negotiable. 978-852-0554

NEWBURYPORT MA – 1 bedroom near train & downtown. Share kitchen, washer dryer. All utilities included. Parking. $525. 978-465-5776

NEWBURYPORT MA-Female seeking same. Large 4 bedroom house, desirable location, private bedroom, bath, washer/dryer, stable, internet, no pets. Ready 9/1. $625 includes utilities. 978-465-9844

NEWBURYPORT MA share large space, 3 bedroom, 2 bath, high on mission with non smoking female. Parking, deck, roof deck, OK $700 + utilities. Available 9/1. 978-462-2865

NO. ANDOVER MA Female seeks non smoking female, near commuter rail/shopping. $475 + 1/3 utilities. 978-974-0815

PEABODY MA Female to share in single. Nice Warehouse parking, pool, tennis, near Bridge. $650/mo + utilities. No pets/smoker. 978-535-9444

PLAISTOW NH – single located quietly for mature, quiet non smoker. Large room, private entrance, parking, includes cable, washer/dryer. Weekends. $90/week. 603-382-9033

ROCKPORT MA Male to share year round home, own room, private bath, parking. $650 mo includes utilities. 978-546-5984

SALEM MA roommate needed for single bedroom new condo. Forest River Hardwoods. Fireplace, no pets, credit check, available now. $475+ 978-458-9776 or 781-704-7944

SALEM NH Female, 1st and last, and security to share apartment close to train. Common. No pets or smoker. Parking. $500/mo. 603-912-4988

SEABROOK NH Share 2 bedroom house, large sunny bedroom, close proximity
NEAR BEACH!
$500+ utilities. 603-474-8882

NEWMARKET NH Non smoker to share Room Cape, with fireplace, private deck, and entrance. 978-468-8004

WEST NEWBURY MA Mature person to share 2 bedroom apartment with same. $575 + utilities. 978-462-7171

76-100

Help Wanted

79 Employment Services

RESUMES & cover letters. We Do All The Writing. Eagle Consulting Group 978-691-5911

83 Professional

BASKETBALL DIRECTOR
$25-$35/hour
Call Don 508-977-2077

Become a Foster Parent
Gateway Family Services seeks experienced parents to provide foster care in Newburyport, MA.
- Excellent compensation
- Training & mentoring
- Ongoing support

Call 800-882-1270 x 3 or rosevitom@gfs.org

BUSINESS OFFICE MANAGER
Rockport Chamber of Commerce. Flexible hours, competitive salary, benefits. Microsoft Office Suite, Books, Pro Speak required. Choice Bracket E. Box 67 Rockport MA 01966

Decorative Plumbing/ Showroom Administrator
Salem Plumbing Supply. Designer Bath seeks organized, outgoing with excellent organizational skills to contact & liaison between our showroom sales consultants and clients. Friendly, atmosphere and comprehensive benefits package offered. Fax resume to 978-744-1084 or email your resume resumes@salemplumbing.com

Paralegal/ Office Asst.
20-30 hours per week for small law office. Prior real estate experience. Please fax resume & salary requirements to 978-462-5707

First Run
Front Desk Manager
Busy Salem, MA hotel seeks organized, professional Duties include supervising reservations, processing guest requests, general administrative tasks. Requirements include strong computer skills, excellent customer service skills, ability to work independently and as part of a team, and a flexible schedule. Please e-mail resume to hr@salemhotel.com

Professional
LIVE THE GOOD LIFE
New England Home for Veterans is a 300 bed state of the art veterans home in Northeastern Massachusetts. We are currently seeking dedicated, compassionate, caring individuals to join our team as we provide care to our residents. We offer competitive salaries and benefits including health, dental, life insurance, 403b, 457 plan, tuition reimbursement, and more. Available Experience in long term care preferred. We are an equal opportunity employer representative of the communities we serve. We welcome ethnic diversity. Office hours are Monday through Friday, 8:30 AM to 4:30 PM. Please stop by our office to complete an application. Interviews Mon., Tues., Wed., July 19, 20, 21. Interviews will be held at the Veterans Home, 1935 Salisbury St., Worcester, MA. Equal Opportunity Employer.

Public Health Director
CITY OF NEWBURYPORT
Immediate opening for Director of Public Health. Department of Public Health Administration is responsible for the administration of the Public Health Department, including the Board of Health, Sanitary Code Enforcement, Community Health Nursing, Environmental Health, Inspectional Services, Emergency Preparedness, Tobacco Control, Youth Services, Elderly Services, Veterans Services, Council on Aging, Recreation, Cemetery, Parks and Forestry, Cemetery Trustees, Tree Warden, Conservation Commission, Board of Health, Sanitary Code Enforcement, Zoning Enforcement, Building Inspector, Plumbing Inspector, Gas Inspector, Wire Inspector, Sealer of Weights and Measures, Animal Control Officer, Animal Inspector, Burial Agent, Inspector of Animals, Tree Warden, Inspector of Buildings, Director of Veterans Services, Director of Council on Aging, Director of Recreation, Director of Youth Services, Director of Elderly Services, Director of Parks and Forestry, Director of Cemetery, Director of Conservation, Director of Inspectional Services, Director of Emergency Preparedness, Director of Tobacco Control, Director of Sanitary Code Enforcement, Director of Environmental Health, Director of Community Health Nursing, Director of Health Promotion, Director of Public Health, Director of Health Administration, Director of Health Department, Director of Health, Director of Public Health Department, Director of Public Health Administration, Director of Public Health Department

Front Desk Person
for Merrimack Valley Dental Office. Send resume to Box M-20519, Eagle Tribune, P.O. Box 100, Lawrence, MA 01841

Front Desk Receptionist
Busy multi-physician surgical practice seeks FT, experience preferred. Fax resume 978-686-9586

Haverhill Doctor's Office
front office help. Experienced preferred - not necessary. PT or FT. Please send complete resume to Box M-21901 Eagle Tribune Box 100 Lawrence, MA 01842

LPN / RN
For private rest home. Two positions available. Every other weekend 7-3 or 7-7 and 3-[illegible] 30 hours per week. Call Donna 781-593-8099

Medical Assistant
Busy Multi-physician surgical practice. Full-time, Urology experience preferred.
Fax resume to 978-686-9586

Medical Assistant & Receptionist
Both FT positions for No Andover medical practice. Fax resume to 978-258-4136

MEDICAL CODERS NEEDED
Minimum requirement of 2 yrs experience in acute hospital and physician coding. Must have extensive knowledge in ICD9, CPT and E&M assignment. MediTech and 3M experience preferred. Positions available in Stoneham and Newburyport MA. Part and full time hours needed. Very competitive salary and benefits package. Please send email to cindymoran@reimbursementsytems.com or fax to 781-438-5342

Medical Front Desk/Receptionist
Full time position for busy North Shore OB/GYN office. Immediate opening for motivated Front Desk position. Must have 2 years experience in medical office. Great benefits. Please call 978-232-5536

MEDICAL TEACHERS
Medical Billing, Phlebotomy, Medical Assistant, EKG, Pharmacy Technician
Health Training Center
Lowell, MA • 888-868-2[illegible]x10

Nurses (RNs or LPNs) & Medical Assist's
OPPORTUNITY FOR NEW GRADS. Busy OB/GYN physician practice has FT, PT and per diem positions available. If interested please fax cover letter & resume attention: Nurse Manager 978-232-5530

ORTHODONTIC FRONT DESK SCHEDULING COORDINATOR for busy practice in Beverly area. Experience preferred. FT. Benefits. Call 978-922-3462 or fax 978-922-4570

PCA for young Haverhill special needs college bound adult. Activities of daily living, appointments, transportation. Nighttime 9pm-8am & as needed. $9.25/hr. Call for $1.50/hour. 978-521-2362

PCA For young adult Andover Male. 40 hours per week. Reliable & own transportation. 978-475-2963

PCA
Honest, reliable help needed for 15 year old boy in friendly Rowley, MA home. Weekends. 978-948-3868

RECEPTIONIST
Busy medical office seeks experienced Front Desk Receptionist. Orthopedic knowledge preferred. Fax resume to 978-818-6401 or email to ikb@sportsmednorth.com

RN/LPN PT
For surgical/allergy practice in North Andover. Fax resume to 978-686-5565

87 Business

ACCOUNTING/ ADMIN. POSITION
Beverly based, travel company seeks person to perform accounting/admin. tasks. 30-40 hrs/wk. Fax resume to 978-524-9538 Attn: Jeff

Accounting Manager
Experienced Accountant needed to oversee accounting department as well as assume direct responsibilities for billing, collections, cash receipts, job costing, and job closeouts, weekly & monthly cost reports to controller & project managers. Must be able to work independently as well as be part of a team.
Must be detail-oriented, a skilled communicator, and able to work well in a multi tasking environment.
Bachelors Degree in Accounting/Finance & five + years experience required. Notary a plus. Send resume & salary requirements to: Attention: Personnel, P.O. Box 1882, Salem, N.H. 03079

Accounts Receivable/ Office Assistant
Growing electrical contracting company in Gloucester looking for a self motivated individual. Must possess excellent verbal and written communication skills. Knowledge of QuickBooks, Nextel and multiple phone line system desirable. 978-283-2299

Customer Service
help needed P/T morning & afternoon. Fluent in English & Spanish a must. Must be able to communicate with clients by phone and by email, respond by email to harry@scourtshipping.net
AMERICAN BAGGAGE
236 Pleasant St., Methuen MA

NOW HIRING:
- Forklift
- Shipping & receiving
- Freamers
- Assemblers
- Soldiers

Stop at
Efficiency Staffing Services
65 Merrimack St., Lawrence
978-687-6555
dianhsoness@cs.com

Office Manager Construction
contractor on the North Shore seeks an assertive, proactive individual with strong organizational, written & oral communication skills. Should have solid grasp of basic office computer programs. Please email resume to gsalvo@tranco.com

Office Manager/ Receptionist
FT. With some bookkeeping experience. For established Newburyport, MA advertising agency. This position presents a great growth opportunity for the enthusiastic self-motivated team player.
Fax resume, cover letter & salary requirements to: 978-463-6610, or email jobs@stackpolepartners.com

SALES COORDINATOR
FULL TIME 8:30-5:00
Electronics distributor in Newburyport seeks administrative Assistant to sales reps. Fast-paced position involves expediting, invoicing, Fedex & UPS waybills, customs documentation, customer & vendor returns, answering phones. Self-starter able to work with minimal supervision and solve problems. Need strong computer, communication and organizational skills. SO experience helpful. Salary based on experience. Health, dental & 401K. Fax resume 978-997-4118

SECRETARY - PT
Mature, responsible person needed for busy Kinnen-Saunders Medical Office. Some computer experience preferred. Call or fax resume to: 978-252-7360

Word Processing
PT, flex hrs, from home. 5-15 hrs/wk. Need PC & fax. Must be able to edit & have good language skills. Write: PC Box 172, No. Andover, MA 01845. Dr. Flynn 978-777-6227.

Classified Ads 1-800-927-9200

89 Trades/Industrial

Auto Body Tech.
5+ years experience, busy new shop, immediate opening with sign on bonus, competitive salary with health & benefits. Call 781-246-5484

CABINET MAKERS
Apprentice & Journeyman high end custom shop. Career advancement. Call 978-534-5073

Carpenter
Minimum 5 years experience, tools & vehicle a must. Competitive pay. 978-740-0543

Carpenter
Minimum 5 years experience. Own transportation & tools. Year-round service, desired. Serious & reliable applicants only. Call Star, 978-521-2800

CARPENTER
Restoration and renovation carpenter. Tools and transportation a must. Great pay and work environment. Specialty Working. 978-745-5685

Carpenter's Helper
FT year round in Newburyport. Tools & transportation required. 978-462-9327

CARPENTERS
Well-rounded residential work in the North Shore. Pay commensurate with experience. Hand tools & transportation necessary. Call Jason 978-804-0[illegible]

CDL-A DRIVER
Dump, Tri-Axle & Live floor. Must be Experienced. 603-382-1422

Construction Assistant
Office & Site Duties. Send references and work history to attention: Sarah, P.O. Box 6, North Reading, MA 01864

Construction Help
Experience in framing, roofing and siding. Call 603-234-2117

Corian Fabricator
Busy countertop shop looking for Corian Fabricator. Experience a must. Plastic laminate knowledge a plus. Call 978-745-5317

Do you want to work? I have a job for you at areas most innovative paving contractor. CDL-A DRIVERS. Be part of team installing decorative and conventional asphalt pavements. Call today 978-794-2000. PAV-T Asphalt, Inc.

DRIVERS Wanted
Optimum Logistic Solutions is looking for CDL-A Drivers for local driving. Great pay starting at $15-$17/hr, overtime after 8 hours daily. Great benefits include medical, dental, life insurance, paid holidays & paid vacation time. You need 2+ years experience. Annual bonuses of $2000 for FT and $500 for PT. Call us for more info @ 1-877-706-8050

Equipment Operator/ CDL Driver
Established No. Shore site work contractor seeks experienced professional for permanent position. Candidate must be versatile & self motivated. Duties include lowbed moves, working equipment operator and yard management. Mechanic and/or welding skills a plus. Some rated work. Benefits include medical, dental, vacation, 401k, and profit sharing. We value our employees and provide a safe, dynamic and rewarding environment. If you enjoy this type of work and are interested in interviewing with us fax resume: 978-352-7943 ..... EEO

EQUIPMENT OPERATOR
For condominium development project. Amberwood Development Co. 978-867-7300

Floor
Sander / Installer. $8-$20/hr. Benefits, license & transportation. 978-360-5183

GLAZIERS
Minimum 2 years experience. Commercial Curtain wall, Storefront, Window installation. Full time, top wage level & competitive benefits. ROBIE WINDOW SYSTEMS 978-356-9150 x 207

HVAC
Experienced Service Technician/Installer. $15-$25/hr, retirement plan, health insurance, paid vacation & holidays. Great work environment. 800-394-5550

HVAC
Full time opportunity in HVAC wholesale supply. Counterperson/Shipper and Receiver needed. Benefits package. 978-922-1920 8am to 5pm, ask for Bryan

Lead Carpenter
Licensed. Rough & Finish. Send references, salary, and work history attention: Sarah, P.O. Box 6, North Reading, MA 01864

Licensed HVAC Tech's
Large No. Shore commercial developer seeks workers with minimum of 5 yrs experience

No 24 Hour Call!
Excellent salary & benefits. 978-922-9000 or apply in person at: 100 Cummings Center, Suite 100L, Beverly, MA

MACHINISTS
Set-Up experience required
CNC MILLING
1st & 2nd SHIFT
CNC LATHE
1st & 2nd SHIFT
Minimum 5 Yrs. Experience
Technical Fabrication
978-465-4080
INFO@TECHFAB.NET

MAINTENANCE ASSISTANT
$10-12/hr. Healthy strong back, good driving record. Need physical, bondable. Condominium complex in Marblehead. 781-631-1625. Apply in person.

MAINTENANCE MECHANIC
Experience in manufacturing environment. Suitable candidate should possess good electrical troubleshooting skills as well as light welding and plumbing abilities. Solid benefits package. Please apply in person:
LEGGETT & PLATT, INC
122 Parker St
Newburyport, MA
FAX 978-465-8006
AA/EA/EOE

Mason Needed
to do small masonry jobs. Call 603-382-8389

MECHANIC
Experienced mechanic with knowledge of diesel engines & hydraulics. General fleet maintenance. Full time year round. Great pay & benefits.
CARPENTER & COSTIN
781-598-1924 ext. 30

PAINTERS
Salem, MA. Call 978-745-9900 email: info@freshcoat.net

PRINTING
Flagship Press, a growing printing company in a modern facility has openings for experienced people in the bindery in the following areas:

Perfect Binder/ Laminator/Wiro Operator
2nd Shift:

Mccain/Mueller Saddlewire Machine Lead Operator
(1st Shift)
Please contact Jeff Poor at Flagship Press, 150 Flagship Dr., North Andover, MA 978-975-3100 x 103, or email jpoor@flagshippress.com

Spray Painter
for small microwave components. Must have knowledge of mil specs. Apply:
OMEGA LABORATORY
408 Haverhill St
Rowley, MA 978-948-7757

Sprinkler fitter/ Fire Protection
5+ yr. of experience, $20-$25/hr. Paid Vacation. Call 978-957-1958

Woodworkers
Woodworking shop needs FT/PT experience or apprentice woodworkers. Call: 978-526-1480.

91 Sales

AUTO SALES
Full and part time. Growing business. Experience necessary. Call 978-683-4536

Decorative Plumbing/ Showroom Sales
Salem Plumbing Supply/ Designer Bath seeks an ambitious, self motivated individual to join our showroom sales staff. Sales experience preferred but will train the right candidate. Outstanding earning potential, base and commission. Friendly atmosphere and comprehensive benefits. To arrange an interview please call Howard at 800-649-2284 or email your resume to resumes@salemplumbing.com

Easy Sale!
Earn $800-$1000 per week, salary/commission, selling yellow page advertising in the Newburyport area for leading directory publisher. Renewals, leads, business hours, 401K. Call Mr. Healey, 800-927-2808, 10-4 PM.

EXPERIENCED SALES PERSON / OFFICE ASST
For busy boutique. Please send cover letter & resume to Night & Day, 63 Park St. Andover MA 01810. No calls please.

Inside Sales
Mortgage Originator. Make lots of $$ helping people save $$$. Some telemarketing required. If interested call David at 978-683-2139

Inside Sales Representative
in the Investigative Information Industry.
Join a dynamic Inside Sales team for a growing company that has been rated the #1 investigative database available. LocatePLUS corporate headquarters in Beverly, MA is seeking high performance phone representatives to present our investigative software and related products to law enforcement, government agencies, attorneys, licensed investigators, and some of the nations largest companies.
This a salary + commission based position and includes a comprehensive benefits package.
E-mail you resume to kaempsey@locateplus.com

INSIDE SALES
To industrial companies. Product training provided. Communication skills necessary. Selling experience preferred. Salary plus incentive. Fax resume to 978-532-9304 or mail to: Solvent Kleene, 131 1/2 Lynnfield St., Peabody, MA 01960

LOOK
If we can put you in a house on a qualified appointment. Can you close? We are looking for closers. We have qualified leads & appointments you must be able to do 10 to 12 appointments a week. For an interview call Joe Harrington 603-382-4394 / 1-800-354-1936 9 a.m. to 3 p.m.

New Hampshire Real Estate Course
Prepare for Exciting Career opportunities in Real Estate
TUESDAY, July 27, 2004
6:00 P.M.
R.S.V.P. Dave Carmody
603-328-1144
COLDWELL BANKER
Residential Brokerage

Classified Ads 1-800-927-9200

PURCHASING AGENT PLUS...
This is NOT a traditional buyer's position. Need lots of charm and personality to cultivate relationships with OEMs/CMs. Heavy telephone work to establish/maintain ongoing relationships with vendors and customers. We will provide leads. Experience preferred, but not necessary. Base salary plus commission. We are an independent distributor of semiconductors and computer peripherals located in Newburyport. Health, dental & 401K. Fax resume 978-997-4118

SALES PERSON FULL-TIME
Immediate opportunity for career minded, ambitious, service oriented, Inside Salesperson. Sales experience a plus, but not mandatory. Competitive wages, benefits, 401(k). Must be able to work Saturdays.
Apply in person,
DELANDE LIGHTING
22 New Derby St.
Salem, MA 01970

Telemarketers
Experienced preferred, Eve's & Sat.'s
top pay, part-time
Base, Commission & Bonus
SIGNATURE MORTGAGE
603-898-7200 - Salem, NH 03079

93 General

ADMINISTRATIVE ASSISTANT
Haverhill location. Excellent computer, verbal & written skills required. Please send Haverhill, MA 01831 resume to: P.O. Box 2098,

First Run ADMINISTRATIVE SUPPORT
Person to work in a team environment for a Newburyport-based consulting firm. Individual to provide assistance with: phones, typing, copying & binding of materials. Candidate should have a professional phone presence, Microsoft software experience & good typing/proofreading skills. Send resume to dharris@darlingconsulting.com

ALARM DISPATCHER
FT dispatcher needed, 7am-3pm, Sat. - Wed. in our Salem, MA call center. Experience preferred in call center environment. Must be dependable, have telephone, typing & customer service skills. Weekends a must. Call Cathy at Instant Alarm 978-744-9070 x-133

ASPLUNDH TREE EXPERT CO.
North Shore area. Experience Utility Tree Trimmers with CDL-B license. Full Time with benefits. EOE. Call 508-951-9554

Assitant Manager
FT with a fast paced growing car wash chain in Seabrook, NH. Must be a self-starter, strong customer service, leadership and decision making skills, highly motivated and ability to be innovative. We offer in-house training, flexible schedule, uniforms & more. Starting pay is $12/hour plus tips & weekly bonuses.
Please call Nancy 603-379-1032

Attention
College Students '04 H.S. Grads
& Others
Excellent pay, flexible schedule, sales/service, conditions apply. MA/No. Shore, 978-739-9077. Lawrence/NH 603-893-7272

AVON !!
Career or Pocket money! The choice is yours! 1-800-258-1815

BAKERY
BAKER & CAKE DECORATOR
Experienced. Full or part time. Call Anita at Mirabella's Bakery, 978-697-7439

BARTENDERS
EXPERIENCED ONLY
Press Box, 9 Park St. Beverly

Bartenders & Servers
FT experienced. Must be able to work year round. Apply in person. McT's Lobsterhouse
25 Rogers St. Gloucester, MA

Breakfast Cook
Year-round position includes weekends. Apply in person: Lee's Restaurant, 2 East Main Street, Gloucester, MA, 978-281-3873.

Call Center Reps Needed
North Shore call center located at the Cummings Center in Beverly, MA, has immediate opening for F/T Sales Reps for handling high volume inbound calls. Potential to earn $75K within the first year! No cold calling. Must be self-motivated, reliable and have excellent telephone skills. Flexible hours. Next training class starts Thursday, July 29. Please fax resume to 978-922-0571 or call 978-922-6115

CARPENTER NEEDED
5 years minimum experience all phases. MH Woodworking & Remodeling. 978-462-5107.

CDL-A DRIVER
For Rebar Fabricator in Haverhill, Mon. - Fri. with overtime available. Great starting pay & benefits. Call Jack at 978-423-2811 or stop by 111 Avco Rd., Haverhill, MA to fill out an application.

CDL Driver
With Class 1 License
Please call for information. 978-465-3649

- CLASS A CDL DRIVERS
- HEAVY EQUIPMENT OPERATORS

Vacation & benefits.
Call 978-463-0100

Cleaner
Part time. Kingston, Hampstead, N.H. area. 4:30pm shift. Appoximately 25 hours. C&M Cleaning, 603-642-5317

CLEANING HELP
YMCA, 254 Essex St., Beverly, MA, Mon.-Fri., 9 a.m. - 3 p.m., alternating Sat., 10 a.m. - 5 p.m. Call Bob, 978-927-6855, ext. 113

COLLECTIONS
Low firm seeking full time experienced collectors.
CALL STEVE RAFFAELE TODAY! 866-203-9075

Cook/Pizza Maker
Part time experience preferred. River City Billiards. Downtown Haverhill.
Call Fran 978-479-2216

COOKS & DISHWASHERS
Full and part time. Competitive wages. Apply in person. Friendly's, 226 Washington Street, Gloucester, MA or call 978-281-1323. EOE

Cooks FT/PT Apply Hilltop Steakhouse
Attn: Don Hunt
&
Meat Cutters
Apply at Service Desk in Butcher Shop
Rte 1 South, Saugus, MA

COOK WANTED
Line cook / Pizza cook. Part time, full time. Year round. Gloucester MA restaurant. Call between 12 - 2pm, 978-283-7373

Counter Help
Experienced, want job flexibility, be respected for hard work & part of a great team? We offer competitive wage. Apply Cosmo's Pizza R121A/111 Hampstead, NH. Ken 603-382-1833

Customer Sales/Service
SUMMER WORK
- ✓ Excellent Pay
- ✓ Flexible Schedule
- ✓ No Experience Necessary
- ✓ Conditions Apply

CALL
MA/No. Shore, 978-646-8887
Lawrence/NH 603-893-7272
WORKFORSTUDENTS.COM

COURIERS
Needed part time, evenings & weekends. Call Ron 603-382-5551

Customer Service
Alden Merrell Fine Desserts seeks a full-time Customer Service person in Newburyport, MA. The candidate must be customer service friendly, communicate well, (both written & verbal), must know Microsoft/ Outlook/Excel. We offer competitive wages and benefits. Call 800-435-2253, ext. 129 or email connie.percy@aldenmerrell.com EOE

First Run Cutomer Service/ Telemarketing/ Sales Support
Fast growing No. Shore office services business seeks person with strong customer relation skills, sales support, telemarketing, phones. Salary based on experience. Benefits. Fax resume to: Attn: Joy, fax 978-774-2010, or email joy@officelinx.com. No phone calls, please!

Dolley's Restaurant & Pub in Middleton now hiring: All Positions. Restaurant experience required. Apply in person, 245 S. Main St. (Rte 114), Middleton, MA

DELI PERSON & CASHIER
Full-time. Family owned farm stand. Good starting pay & hours. Apply in person: Farmer Brown's, Rt. 62, Maple St., Middleton.

DIESEL MECHANIC
Heavy construction equipment. Newburyport area. Experience required. Call 800-726-6506 or fax resume to 617-387-1597

DIESEL MECHANIC
North Shore site utility contractor has immediate opening for an experienced Diesel Mechanic for all types of heavy equipment. Ability to weld necessary. Fax resume to Joseph P. Cardillo & Son, Inc., 781-245-3478

DRIVER
Class B, heavy lifting, friendly, energetic, FT, health & 401K.
Richardson's Dairy
Call Chris 978-774-5450

Drivers CDL -A
Day night positions 24/7 local year round operation. Benefits package, minimum 3 years CDL-A experience required. Tank & Hazmat endorsements a plus.
PJ Murphy Transportation
Methuen/Dracut MA
Please call 978-687-3166

DRIVERS CLASS-1
Must have experience. Short haul & local moving.
Call Raymond 978-535-0233

DRIVERS
Newspaper early am delivery. Company vans available. Call Waverly News 7am-1pm 978-465-0581 or 978-463-9824

DUNKIN DONUTS IS NOW HIRING SERVICE EMPLOYEES
in the Bedford, MA locations. Day shifts available. Please call Gilnara at 781-275-9856 or apply in person at any Bedford, MA location

EDUCATION SUPPORT STAFF (Teachers Assistants)
District wide positions for 2004-05 school year. Send letter of interest and resume to:
Peter L. McGinn, Ed.D
Assistant Superintendent
22 Main Street
West Newbury, MA 01985
(or call 978-363-2280, Ext. 20 for an application)
E.O.E./A.A.

Classified Ads 1-800-927-9200

☆TEMPS☆
Clerical Positions
Vantage Temp Services
978-535-4422
Fax: 978-535-6709
jobs@vantagepersonnel.com

Experienced Floral Designer
Full-time good working conditions call Cindy at Petals 978-532-0066

Experienced Line Cook needed
Apply in person
George's Restaurant
130 Washington St., Haverhill

Express Needs YOU!
Customer Service, Administrative, Mechanical Assemblers, Machine Operators, General Laborers and more!
Call NOW 1-888-230-5990!

First Run FOOD SERVER(s)
Full Time & Part Time
FULL TIME = BENEFITS
Assisted Living Home
Ashland Farms NORTH ANDOVER
Call Daryl Swift
978-683-1300 x 107

Fork Lift Drivers
2 Locations available
2+ yrs. experience needed.
2nd 3rd, and Weekend shifts available
Nissan - Crown - Toyotas
$$ Excellent Pay $$
Andover Personnel
35 New England Business Center Suite 205,
Andover, MA 01810
978-475-8833 Fax: 978-794-5627

Front Desk Clerk
Friendly, responsible, computer experienced. Must work weekends. Apply within. Sandy Bay Motor Inn, 183 Main St., Rockport, MA

Front desk/ Customer Service
PT, night & weekend shifts. Call Kathy for interview. Mon. - Fri. 12pm-4pm
GOLD'S GYM
SALISBURY • 978-462-5662

FRONT DESK
FT, weekends required. Mail resume. Attn: Joy, Garrison Inn, 11 Brown Sq., Newburyport, MA 01950 fax 978-499-8555

GARDE MANGER/ PANTRY CHEF
Looking for experienced person to work at beautiful, seaside restaurant, just half hour from Boston. Would work the Appetizer/Salad/Sandwich/Dessert Station. Excellent benefits and earning opportunity! Free Parking ... Bus Stop less than a block from restaurant ... train station less than a mile from restaurant. Please call for an appointment. Anthony's Pier 4 Café, Swampscott, 781-595-5733

General Maintenance
Immediate Opening at Gloucester property management company. Pay commensurate with experience. Call 978-281-8900

Hawthorne Hotel
On the Common
Salem, MA 01970
- Sales Manager FT
- Dining Services Supervisor
- Building Maintenance
- Banquet Setup PT
- Banquet Servers PT
- Front Desk Clerks PT
- Weekend Housekeepers
- Receiver FT
- Breakfast Servers
- AM/PM Bussers
- Sunday Brunch Runners

Job Hotline 978-825-4374
Fax 978-741-3553
www.hospitalityonline.com/hawthorne

JAFFARIAN VOLVO
✓ LOWEST PRICE
✓ FREE MAINTENANCE
✓ LARGEST INVENTORY
✓ HIGHEST CUSTOMER SATISFACTION
✓ NO HASSLE PRICING - THE JAFFARIAN WAY!
HOT, HOT, HOT SUMMER SAVINGS
Zero% Financing!
ALL VOLVOS IN STOCK!
COME VISIT OUR NEW SHOWROOM!

OVER 100 VOLVOS IN STOCK!
AND UP TO $9000 OFF ALL IN-STOCK MODELS
Leases Start As Low As $179 Per Month!
Extra Savings for AAA Members and Recent College Graduates.
0% Up To 36 Months. Max Amt. Financed $30,000 Subject To Credit Approval and Beacon Score of Over 726. Lease on S40. Stock # V599. Month Total Up Front $3900 Tax & Title Extra. All Rebates and Incentives To Dealer. Sale Ends 7/30/04. All Vehicles Must Be Paid In Full Day of Purchase.
Mon.-Thurs. 8:30-8:00, Fri. 8:30-7:00, Sat. 8:30-5:00; Sun. 12-4
600 RIVER ST., • HAVERHILL, MA
CALL TOLL FREE 888-294-3921
www.jaffarian.com
JAFFARIAN EXIT 49

Financing Available for Everyone
AUTO • USE
MERCEDES BENZ E-CLASS! 35 IN STOCK!
PORSCHE BOXSTER-CARRERA
AUDI QUATTRO A6-A4
TOYOTA CAMRY LANDCRUISER AVALON 4 RUNNER
BMW 4 IN STOCK
HONDA ACCORD-CRV CIVIC
LEXUS RX300-ES300 GS-300
CORVETTE
NISSAN MAXIMA-ALTIMA
VOLVO S-70 LOW MILES
SAAB 9-5
VW JETTA-PASSAT
Over Two Hundred Off Lease - One Owner - Low Mileage Vehicles In Stock!
All Cars & Trucks Come With Warranties!
39 HAVERHILL STREET, ANDOVER, MA
(Directly Across From Brickstone Square)
Showroom Hours: Mon.-Fri. 8:30-5:30 PM • Saturday 9:00-2:00 • Closed Sunday
WE HELP GOOD PEOPLE WITH CREDIT PROBLEMS!
TOLL FREE 800-255-0660
APPLY ON LINE
A Bill DeLuca Company
Complete Inventory
Autousecars.com

GOLF
Seasonal positions, nights & weekends. Boss Rocks Golf Club, Gloucester. 978-302-1310

Gymboree Play & Music
is seeking fun people to teach Gymboree. Training provided. Part-time Peabody Reading area. 978-531-5420

Head Custodian Building Custodian
Salary according to AFSCME Custodian Scale. Send letter of interest and resume to Peter L. McGinn, Ed D, Assistant Superintendent, 22 Main Street, West Newbury, MA 01985 or call 978-363-2280, Ext. 20 for an application. E.O.E./A.A.

★★★★★★

Night Auditor & PT Front Desk
The Inn at Andover Country Club is now accepting applications for FT Night Auditor and & Part Time Front Desk Clerks. Apply in person at Andover Country Club, 60 Canterbury St., Andover. NO PHONE CALLS PLEASE

★★★★★★

Hi Tech Hose
JOB FAIR!
July 22. In Georgetown. Injection/Extrusion/Machine Operators needed. All welcome 12 pm-5 pm. Call Express for more info -888-230-5990

HORSE FARM
In Amesbury, MA area needs full-time help. Tues. through Sun. Call Kim 978-388-9427

Housecleaner
PT/FT days, Wilmington, MA. Vehicle required. Up to $15/hr. 978-694-1445

HOUSEKEEPER
Apply in person to Sandy Bay Motor Inn, 183 Main St., Rockport, MA

ICE CREAM STAND SUPERVISOR
Baker / Baker Trainee
Farm store help for fall.
SMOLAK FARMS
No Andover. 978-682-6332 or smolakfarms@aol.com

Irrigation Installer
EXPERIENCED
FULL-TIME OPENING
Ask for Kyle, 781-23-2273

JOBS - Food Prep. Welders - Machine Operators - 265 Merrimack St. Lawrence. 978-975-0900. encoretobs@aol.com

LANDCAPE CONSTRUCTION
Camak Bros. is seeking landscapers fully experienced in all aspects of landscape construction. Year round position. Top pay, health benefits. 978-536-5109. 7-5

Landscape Detail Person
FT/PT year round position for right person. Shrub trim, fertilize, mulch, small jobs. MUST HAVE minimum 3 yr experience, references, be conscientious and self motivated. Fax resume to 978-989-0934 or call 978-685-2545. MUNROE LANDSCAPING

Lead/Prep Cook
Minimum 5 yrs with resume. Dishwashers Also Needed. Call Paul 978-697-9209. Simply Elegant Catering

LINE COOK & BARTENDERS
Apply at The Roadhouse Pub, 55 Pulaski St., Peabody, MA

Little Enterprises, Inc.
31 Locust Road
Ipswich, MA 01938
Phone: 978-356-7422
Fax 978-356-7393
email: office@littleent.com

We currently have openings in the following areas

CNC Lathe Setup
Full-time day & night position. Fast paced job shop. Knowledge of Mazak lathes a plus.

CNC Milling Operator & Setup
Full time days & nights. Experience necessary. Plenty of overtime available.

Administrative Assistant
Experience in a manufacturing job shop required. Duties include filing, phone, customer service, data entry, etc. Computer experience a must. Full-time only.

All full time positions include benefits & retirement plan. Call Scott or Steve 978-356-7422, Mon.-Fri., or email resume office@littleent.com

LINE COOKS
Looking for experienced Line Cooks to work at beautiful, seaside restaurant, just half an hour from Boston. Excellent benefits and earning opportunity! Free Parking. Bus Stop less than a block from restaurant. train station less than a mile from restaurant. Please call for an appointment. Anthony's Pier 4, Cafe, Swampscott, MA. 781-595-5735

First Run Line Cooks
With experience. Apply in person. The Top-Restaurant-Brewpub, 100 Washington St.,downtown Haverhill, MA. Phone Adam or Sharon, 978-374-1117. Fax 978-373-5409

Live-In Position
Lawrence Apartment Community seeks emergency maintenance live-in help to cover evenings & weekends. The non-taxable compensation for these light services is in the form of a free bedroom apartment. Forward resume Volebrook Mgmt. 15 Summer St., Lawrence 01840

LOT ATTENDANT
Mon.-Fri., 3pm to 8pm. Must have perfect driving record, be able to drive standard shift. Call Robert Bliss for appt., 978-573-5568

Maintenance
Looking for F/T maintenance person with on-site possible housing. Must have good plumbing, some electrical & carpentry experience to work in the Danvers/Ipswich MA area. Call 978-887-2349

MAKE SOMEONE'S LIFE
Take in a disabled adult.
ADULT FOSTER CARE
978-281-2612

Manufactured Home
Set-up & Service Person
Full-time. Year round. Benefits. CDL license helpful, but not required.
Salem Manufactured Homes
Rte 28, Salem, NH
603-898-7144

First Run Marine Mechanic
Boatyard seeking experienced Marine Mechanic. Full time. Knowledge of diesel/gas engines, gensets, electrical and other marine related systems. Clean driver's license required. Call Salem, MA 978-745-3797

Mechanics
Experience in trailer repair, brake service & all around mechanical skills, good work ethic & positive attitude a must. Competitive pay & benefits. Apply Sams Trans, 2 Industrial Way, Georgetown. 978-352-6689

NON CDL DRIVER
Local deliveries, long term, not summer work. Please contact American Warehouse at 603-382-6220

OFFICE HELP
For Small construction office. Perform light bookkeeping, typing, etc. $10-$12/hr. Mail or fax resume to: Capeway Interiors, 114 Hale St., Haverhill, MA 01830 or Fax 978-374-7105. No calls please

Office Manager
for a Gloucester based profitable "toilet" company. Computer experience a must. Fax resumes to 978-281-2069 or mail to: The Shed, 6 Brickwood St., Gloucester, MA 01930

Overnight Bakers
For Panera Bread Company at our Swampscott & Arlington Locations. Starting pay up to $13/hr. with a 40 hour work week. Excellent working conditions with benefits available.
Inquire at Panera Bread, 433 Paradise Rd, Swampscott, MA. Ask for Dennis

PAINTER
Needed immediately. Experienced interior volume painting. Good pay. Year round work. Own transportation required. 978-835-1914

PCA For young adult Andover Male: 40 hours per week. Reliable & own transportation. 978-475-2963

Parking Control Officer
CITY OF BEVERLY
The City of Beverly, MA is seeking a part time Parking Control Officer to perform duties required for the enforcement of all parking rules and regulations of the City and State. Ability to be mobile for long periods of time in all weather conditions a must. 19 hours per week including Saturdays. Please submit resume to, or complete an application at City of Beverly, Human Resources Department, 191 Cabot St., Beverly, MA 01915. Application period closes August 2, 2004. EOE/AA

Parts/Service Person
Danvers hardware is looking for an organized people person skilled in small engine repair & parts. Basic computer skills needed. 5 days per week including Saturday. Competitive benefits & wages. Please call Steve or Mark at 978-777-3788 or fax resume to: 978-774-7016

Pizza Parlor
Now hiring PIZZA MAKERS & for other daytime & night time help.
Apply at Spinners Pizza, 195 Andover St., Andover
Ask for Eric

Pleasant Phone Manner
Phone Center Openings
Evenings/Weekends
No Sales Involved. No experience necessary. All Welcome. Great for mothers, students, retirees & others.
$8-$12/hour
Mr. Allen, 978-887-2424

PRIVATE CLUB
On the North Shore Needs
- COOK lunch hours 10AM-2
- BARTENDER
Write to: PO Box 353, Peabody, MA 01960

Private Country Club
Looking for part time
Dishwasher
Evening hours
PT WAITSTAFF
Flexible hours. Experience preferred, but not necessary. Call Tom at 978-468-4433

PT HELP-
Farm & Ice Cream Stand. Must Reliable & dependable. Call 978-681-8556

Receptionist, F/T
Wakefield Company seeking dependable person with superior communication skills for front desk reception. Responsibilities include answering telephone, data entry & general office duties. Must have computer skills. Prior experience a plus. Please fax resume with salary requirements to Michelle 781-246-4398

Receptionist
Full Time Tues.-thru-Sat. Health insurance available. Apply in person at Monte Carlo Salon, 369 Merrimack St., Methuen or call 978-687-9750

REPLACEMENT WINDOW INSTALLER: 2 years experience required. Reliable & responsible. Must have driver's license & own transportation. Scott 603-365-7937 leave message

Restaurant
Employment opportunities at two locations.
Bartenders, Waitstaff, Cooks. Experienced help for A.M. shifts. Apply in person days only at: Matthys, 34 Bridge Road, Salisbury, MA

Sales Part-time
Mature sales person. Experience preferred. Call The Menage Gallery, 978-283-6030 or fax 978-283-1039

Scrap Yard Help
Full Time Self Motivated Laborers for manual & equipment assisted work. Call Mike, 978-346-8300

SEAFOOD, ETC.
- COOK, FT
- GENERAL HELP, PT/FT

Apply at: 330 Amesbury Rd, Haverhill, MA 978-373-9756

Secretary/ Assistant
Needed for busy Salem real estate office. Part time Mon.-Fri., 9am to 1pm. Must have knowledge of MS Office, internet & email, excellent phone skills & grammar. $9.50/hour. Call Jim Armstrong at 978-762-9352, Vernon A. Martin, Inc.

Shuttle Van Driver P/T
3 - 8pm Mon - Fri. Must have a perfect driving record & know the area. For an interview call Robert Bliss 978-573-5568. BMW of Peabody, 22 Andover St, Peabody, MA

Tellers Full-Time
Needed for growing community credit union. Experience Preferred but if you have cash experience, a flair for figures & a friendly smile we are willing to train. Excellent benefits including 401(K) and pension. Salary commensurate with experience. Please visit us on line at

www.stjosephcu.org
or stop by for an application
St. Joseph Credit Union
336 Lafayette St or
3 Harbor St., Salem, MA

Summer Openings
Good pay, sales/service, no experience required, conditions apply. MA/NC Shore. 978-762-4442. Lawrence/NH. 603-893-7272

TOUR GUIDES and TRACTOR DRIVER Pilots
Educational tours. Weather. SMOLAK FARMS
No Andover. 978-687-4029 or smolakfarmstours@aol.com

First Run
Town of Danvers, MA
Water Treatment/ Supply Operator III
The Town of Danvers seeks a qualified Water Treatment Operator III. Position required to operate, maintain and inspect all water plant equipment and perform analytical testing of both treated and surface water. Requires Commonwealth of Massachusetts Water Treatment Operator Grade III certification with 2-3 years related experience. Grade IV license and the necessary combination of certification, education and experience as outlined in State Regulation 23e CMR 700.5.00 must be knowledgeable of all state and federal regulations and a valid Massachusetts drivers license. Possible 3rd shift operation in the summer. Current pay range $39,644 to $38,708; 40 hours per week. Must be a high school graduate. Associates Degree and Greensand Filtration Plant Operations desired. Includes benefit package and night differential. Qualified candidates send resume to Human Resources, Office Town Hall, Danvers, MA 01923

Train Now For September SCHOOL BUS DRIVERS
PAID TRAINING
Route & charter work in the greater Newburyport area, Ipswich, Hamilton, Wenham & Danvers, MA.
Retirees/others welcome. No daycare problems.
Permanent P/T.
Call us now to become a
School Bus Driver
Salter Transportation Inc.
Newbury, MA
800-479-6433 ext. 4

TRUCK DRIVER
Full time, Class A with endorsements, local pick-up & delivery. Apply at:
Severance Trucking Co.
49 McGrath Road
Dracut, MA 1-800-225

Truck Drivers
CDL - A. Benefits/Safety Bonus. Fax resume to 603-894-9822 or apply at: Devito Trucking, 87 Lowe Road, Salem, NH 03079

Veterinary Tech
Experienced PT. Some reception duties. Vacation & health benefits. Boxford Animal Hospital 978-887-8305

Wait Staff Needed
Full & Part Time Lunch and dinner shifts. Function work available also. Work references. Call 978-283-1812. Gloucester House Restaurant

First Run WAREHOUSE
local Salem, MA company seeks experienced warehouse Manager & General warehouse help for shipping, receiving & inventory control. Some computer skills are necessary. 978-825-9174

$500 Sign-On Bonus American Av
is hiring for DirecTV installation Technicians. Qualified candidates will have excellent communication skills and a positive attitude. A background in carpentry, electronics, telephone or cable industry is preferred. Candidates must have truck, van or SUV and supply their own tools. American AV offers a competitive benefits package with advancement potential. Income $700-$1200 per week. American AV will be recruiting on 7/7/04 from 9 am - 1 pm at the
Valley Works
Career Center located at
493 South Union St.
Lawrence, MA
or contact Susan McNulty at
1-888-883-6763 x 27
EOE

95 Part Time

POLITE, Elderly Manchester, MA lady needs experienced, dependable female PCA to help her bath, dress & breakfast 3 days per week (Sat.-Mon.) for 1 hr., $/hour. Call David 978-526-4192

97 Work Wanted

NANNY AVAILABLE
Experienced, dependable nurturing Nanny, looking for full time position. Excellent references. Call 603-886-6520

99A Child Care Provider Wanted

ANNIE'S NANNIES
F/T & part time nanny positions for experienced providers. 978-683-6028. www.anniesnannies.net

Derry Village Extended Day Program seeks responsible, active people who enjoy the outdoors and working with elementary aged children. Call Jane at 603-422-2970 or 603-818-3008

NANNY POPPINS
F/T/P/T Nanny positions. Jobs $ 8-10/hr. 978-927-7168

NANNY: PT mornings August - June 05 (public school scheduled). In Andover home for 4 month. Experience & references a must. 978-258-9161

PART time caring energetic responsible Nanny needed now. Byfield home. 2 days/week for 7 months old girl. Starting in September. Non-smoker, own transportation. Call 978-465-0724

Part Time Child care provider needed in Andover. Must have reliable car. Afternoon hours, pick up from preschool. Non-smoker. Call 978-684-6[illegible]

SALEM NH Caring, loving, mature person to care for our 3 children in our home. 2-4 days/week. Must be reliable & responsible. Experience & references needed. Sorry, Cs, 603-898-[illegible]22

99B Child Care Providers Licensed

ANDOVER Preschool Camp, ages 2½ to 5 yrs. Open 8:30am-5pm, Mon.-Fri., 9 days. $25/day. 978-475-9306

FORMER Preschool Teacher has openings monthly or part time, summer or all year. Ages 1 to 5. 978-689-0896. Methuen License #206628

SALEM NH Openings available, program offers nature & learning. Fun experience. Bonnie Brae, 6 Brae Street. Call 603-898-3437

99C Child Care Providers Non-Licensed

ALL CHILDCARE PROVIDERS IN MASSACHUSETTS ARE REQUIRED TO BE LICENSED. Only NH Childcare Providers Must Be Licensed Or Non-Licensed

Mature Christian sitter, 10 yrs experience in after school options to come to your home and care for your child. Call 978-314-4655

First Run
SUMMER BABY SITTING
A year old college student, experienced, has car, will come to your home. Andover, MA area. Call 978-914-4655

101-148 Merchandise

101 Baby Items

■ CAR SEAT: Cosco booster car seat holds 22-80 pounds, white, good condition. $15. 978-687-6300

■ CLASSIC POOH accessories: Pillow, wall hanging figurines, stuffed animals, etc. $50. 603-425-8713

■ Pack & Play by Graco. $50. 978-458-6226

102 Articles for Sale

A/C Kenmore window unit, digital display, 6600 BTUs. Excellent condition. $175. 603-362-6524

■ CEDAR CLOSET - 30" wide x 66" tall, double doors with key locks. $75. 978-688-7102

Classified Ads 1-800-927-9200

CEMETERY LOT: Pinelawn Lawn, Peabody, MA. Double section, lot 44B with 2 vaults side by side. Burial: $1,500. 603-926-8008

CEMETERY LOT: Pinelawn Lawn, Peabody, MA. Double section, lot 44B, side by side. $1,500. 603-924-9208

■ CHANGE FOR Spectrum workwonders video system, $65. Hawker center table, $25. 978-686-[illegible]

■ CHILDREN'S BIKES: 1 multi-colored mixed chopper, $20; 1 boys 5 speed, Mongoose, $30. 978-682-[illegible]

■ DINING room table with chairs, 36" x 60", dark solid wood, good condition. $65. Call 978-948-0254

Electric Scooter
2000 Pride Sundancer, power seat, tilt, recline. Excellent condition, not used during previous 3 years. New gel cell batteries. $3000. New Asking $800. Call Bob or Christine 603-642-9956

FISH TANK
Opal, filter, heater, accessories included. $200. 978-687-[illegible]728

■ Four Ethan Allen round tables. Misc. misc. market items. Town-wide. $25. 508-692-0967

■ FREEZER: Kenmore upright chest, 5.0 cu. ft., gently used, stored. $75. 603-[illegible]

■ HORSE RAIL buildings, fencing, track, winning, etc. $400 best offer. 603-437-2070 or 978-836-5021

JR's Casino Slots
$199. 603-382-[illegible]34 ● www.merrimackvalleyvacations.com

■ LANE cedar chest, hope chest, good condition. $100. 978-689-4029

LAPTOP LEATHER briefcase with lots of pockets, with stainless steel zipper, holders goes for $390. Selling for $60. 978-258-3868, 978-257-[illegible]

LAWN TRACTOR electric start automatic, 5 HP, 42" mower, 42" grass catcher, 40" high performance lawn sweeper, year old Sears Craftsman. Moving. Firm $800 for all. 603-898-3062

LIVING Room set: 6 piece loveseat, coffee table, end table, lamp, solid oak, wall unit, bed. $1,300. Dining room set $300. 603-458-[illegible]09

MANTA Cleaner
for above ground pools. $75. Deck ladder $30. 603-890-[illegible]

■ MOTORCYCLE HELMET KBC, laced silver & gray, large, retail $125, like new, $65 or best. 978-977-[illegible]

MOVING: Dishwasher, $100. Dark entertainment center, $75. 20" cooler, $50. Patio set, $50. Kitchen table, $25. Girls clothes, sizes 7-14, $15 a bag. Boys clothes, 4 months-2T, $25 a bag. Maternity clothes, $25 a bag. Playpen and other needs. Under $200. Microwave, like new, $45. Dressers, $40 each. Computers, $45. Small appliances, $5-$10. Young girl's bike, $25. 603-468-[illegible]

POOL TABLE
8 piece slate. Simmons cloth. Accessories, balls, cues, cover, chalk, brush. Never used or opened. Cost $4500. Asking $1,700. 603-204-2480

■ PORTABLE CANOPY: EZ Up Dome. New, for outdoor/indoor camping, sports, to put up. $200. 978-682-2545

■ POST HOLE DIGGER: Fiberglass handles, brand new, $15. Call 603-478-[illegible]

PROFESSIONAL
VIDEO CAMCORDERS
2 digital cannon G[illegible] series. Favorite items, batteries, etc. Purchased new. $300 each. Sell separately $400. Buy both together $2200. 978-430-[illegible]

■ REFRIGERATOR: Republic, not good condition. $50. 978-374-4000

ROSE OF SHARON trees: 48 trees 2 to 3 ft. $175.00 each. 978-686-2370

103 Household Goods

APPLIANCES

Bed Queen King

Bedroom 10 Piece

Couch & love seat

Call 603-362-9361

DINETTE set, table 3 chairs, $175. SEARS 2 cushion couch, $45. 2 maple swivel high back bar stools $50 each.

DINING ROOM SET - antique mahogany, table, 6 chairs and 2 china cabinets with butter and china hutch, $995. Call 603-[illegible]

Dining Room set: Dark Pine, hutch, table, pedestal base with 4 leaves & 6 chairs, well taken care of. $600. 603-890-[illegible]

Diningroom Set

Moving Sale

Moving SALE

HOT TUB SPA

JACUZZI

104 Antiques/Collectibles

Hoosier 1906 Ca[illegible]

106 Bicycles/Mopeds

107 Fitness/Sports

[illegible]7895

108 Boats & Accessories

[illegible] Must See

SERVICES

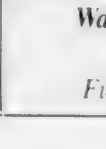

Need a Hand?
Reliable & Experienced College Grad
For Odd Jobs, Yardwork, Painting, Cleaning, etc.
Call Jeff 978-618-3814

House Painting Nick & Sons
- Power Washing
- Light Carpentry
- Interior & Exterior
- Free Estimates
- 35 Yrs. Experience
- Fully Insured
- References
- No Deposit
- 10% Discount

978-557-1107
978-808-1186 (cell)

- Tree Work
- Stump Grinding
- Bush Clipping
- Yard Debris Hauled
- Firewood
- Free Estimates

978-475-5137
603-329-5320

AMERICAN GUTTER CLEANING
$35-$75 average house
Installs & Repairs
www.guttersnewengland.com
GUTTER CAP
Clog-free Gutter System™
1-800-322-1920 978-851-6045

Dave Does Windows *Plus*
- House Keeping
- Window Cleaning
- Post Construction Cleaning
- Office Cleaning

Fully Insured and Bonded
Free Estimates
Marianne & Dave Svenson
978-640-0297 • Tewksbury, MA

Dana R. Kelley
Remodeling & Handyman Service
General home repairs & installations

- Basements & Attics
- Home Office
- Closets
- Kitchens & Baths
- Decks & Porches
- Finish Work
- Doors, Bookcases, etc

Custom built to fit your needs
978.692.6206
http://home.comcast.net/~Broadm[illegible]

Barry Fine Homes & Renovations

"Serving All of Your Building and Home Renovation Needs, Big or Small"
Shawsheen Village, Andover, MA, Fully Insured
Brian Barry, 978-360-6488, Lic# CS082026

The Ultimate Handyman
and J.Z. Concrete Services
Paint It... Build It... Repair It...
- Painting
- Carpentry
- Bathrooms
- Kitchens
- Gutters
- Windows

- Large Jobs • Small Projects
- Sidewalks & Stairs

Call today for FREE Estimate
excellent prices, immediate service
(978) 314-0094

A+ PAVING
Driveways • Parking Lots
Over 43 Years Experience
Free Estimates
Andover, MA • 978-623-0092

Cooper Bros.
Asphalt Paving
DRIVEWAYS
• Parking Lots • Private Roads
• Commercial Paving
Family Owned and Operated
3 Generations Committed to Excellence
(978) 475-3259

~ PAINTING ~
Barry Brothers
Interior · Exterior
Ceiling Repairs / Retextured
Carpentry / Plaster Repairs
Pressure Washing
Mildew Removal
Fully Insured · References
(978) 685-5436

CHRISTOPHER'S
Professional Painting
Interior Exterior
Residential Commercial
PAPERHANGING • WALLPAPER REMOVAL
LIGHT CARPENTRY • DRYWALL REPAIRS
FULLY INSURED • FREE ESTIMATES
978-335-1885 • 978-474-0477 eves.
Andover, MA 01810

PETE'S HYDROSEEDING
Reasonable Rates
For a Free Estimate
Please Call
978-470-3160
Ask for Pete

CORNERSTONE
ELECTRICAL SERVICES
John Croteau
phone: 603.898.1911
fax: 603.898.1051
e-mail: cornerstoneelectric@hotmail.com

Silva
Property Maintenance & Construction
Wood & Vinyl Siding
Painting & Power Washing
Roofs / Windows / Doors
Decks / Additions
Fully insured
Home Improvement License 133343
978-858-3500
silrepm@ziplink.net

R. Hatem Landscaping
978-689-3376
Landscape Design
Quality Since 1979

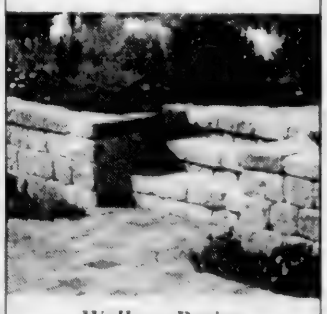

Walks • Patios
Walls
Fully Insured

Affordable Window Cleaning

FREE ESTIMATES
Fully Insured
978-360-6224

GODDARD'S
PAINTING SERVICE
Interior • Exterior
Wallpapering
POWER WASHING
Environsafe Hydro-Tech Surface Cleaning
Mildew Spore Control
Richard Goddard
E-mail: goddardpainting@comcast.net
978-664-2274 State Reg #[illegible] Fully Insured

HANDYMAN SERVICES HOME REPAIRS
Your Single Source For Quality, Low Cost Home Repairs

- Fully Insured & Guaranteed
- Free Estimates
- Experienced Craftsmen
- Mass Reg #136974
- Residential/Commercial

HOUSE DOCTORS HANDYMAN SERVICES
"The Big Name In Small Jobs"
978-474-0788
Call for Fast, Professional Service

ELITE LANDSCAPING
Free Estimates — Fully Insured
FOR ALL OF YOUR LANDSCAPING NEEDS
BOOK NOW AND GET
$500 OFF ANY LANDSCAPE
CONSTRUCTION OVER $2500
Free Estimates
888-95ELITE
978-623-7070

LUHRS 30' sport fisherman/ fly bridge, electronic package plus, many extras excellent condition $60,000/best 603-485-5475 or 888-805-5475

Outboard Motor
1990 150hp evinrude XP VRO Stainless steel prop & all controls included $2800/best Call 978-927-7758

PADDLE BOAT
3 person. Excellent condition $200. 603-887-0128

PONTOON boat with canopy
Super deal $3000
Well maintained. Take a ride on our pond. 603-587-0301

SEARAY 26' 1989 brand new engine, bravo outdrive stainless steel prop on trailer $10,500 978-423-6667

Zodiac 2002 10.5 8hp Yamaha. Lots of extras
INCLUDES MARINA SLIP!
Excellent condition. $2300/best. Call 978-283-7226

6' MOBILE CAT & trailer, marine & lab $750/or best offer 603-382-7011

985 Sea Ray Bowrider 230 HP Mercruiser with EZ Loader trailer fresh water use only very clean & reliable $3,300 603-329-6542

1994 LAND SWEEP side console with 2000 Mercury 40 hp 4 stroke EFI. Only approximately 40 hrs on engine. Includes trailer with many new parts and extras. Asking $6300. Jeff 978-580-9358

1995 19' Keywest Tritoon loaded. 95 hp Evinrude motor. Mag trailer. Excellent condition. Loaded $7,200 obo 978-682-1481

1996 Caribe 21' inflatable boat. 1972 Mercury 50 HP Boat cover, center console, grey, recently serviced motor, trailer. Great boat. Great ride. $3900/best. 978-686-2[illegible]

1984 SUNFIRE. Aluminum hull, pontoon boat. 70hp Evinrude. Very good condition. $9800/best. 496 seat boat, pontoon trailer, engine, fish finder, boat cover. Very good condition. $2300. Call 603-498-2158

30' Fully Equipped Cabin Cruiser. Electronics, completely refurbished, mint condition.
Just add water!!
MANY EXTRAS A STEAL @$39,000. — 978-235-5185

112 Office Equipment

CLEARANCE SALE
OFFICE FURNITURE
SUPER FOOD
Call 978-374-0885

120 Firewood/Fuels

● HARDWOOD Needs To Be Split & Cut, more than ½ of a cord. Must take all. $25 Ipswich, MA. 978-412-8226

123B Garage/Yard Sales

★ ★ ★ ★ ★ ★ ★ ★ ★ ★
AMESBURY, MA-
4 Form Ave. Sat. 7/24, 8-4 pm. Rain or shine.
Giant Yard Sale!

AMESBURY, MA
7 GLENWOOD ST
Sat., & Sun. 7/24 & 7/25, 9am to 4pm. Camping, fishing equipment, household furnishings & miscellaneous. Rain date July 31, & Aug. 1st

ANDOVER, MA
2 STAFFORD LN
SAT. 7/24 9-1PM
Best Deals Around

ANDOVER, MA 4 Archer Ln. Sat. 7/24, 9-2. Lawn equipment, household items, pictures, clothes, toys, baby items. (Rte 28 - Wildwood Rd to Chatham to Archer Lane.)

ANDOVER, MA. 5 Porter Road. Saturday, July 24, 8 a.m.-2 noon. Benefit for Victims Of Homicide. Garden Of Peace. Quality items at reasonable prices.

ANDOVER, MA. 5 Porter Road. Saturday, July 24, 8 a.m.-2 noon. Benefit for Victims Of Homicide. Garden Of Peace. Quality items at reasonable prices.

ANDOVER, MA Fri 9-7 Sat 7-2. Kids clothes-coats, Nintendo games, books, Barbie items, air hockey, computer, computer sets, furniture, etc. Rte 31 to Canterbury to 12 Stafford Ln.

ATKINSON, NH-
25 East Rd. Sat. 7/24. Starts 8 a.m. Disney videos, furniture, books, clothes & much more. Cash & checks.

ATKINSON, NH - 8 Walker Road, off Providence Hill Road. Sat., July 24, 9-? Furniture, camper, mirrors, small freezer, treadmill, tools, household, etc.

BEVERLY, MA
4 McArthur Rd., off Conant St. Sat. 7/24 & Sun. 7/25, 9-2
Moving SALE

BEVERLY, NO. MA -
3 Family Yard Sale/ Oak Book Sale
2 Longview Terrace, July 24, 8-? Household items, books, toys, clothing, collectibles. Something for everyone.

BEVERLY MA – 6 Salem Rd. Fri. & Sat. 8am
Moving SALE
EVERYTHING MUST GO!

BOXFORD, MA-
11 Old Topsfield Rd., Sat. 7/24, 9- 2 pm. Furniture, China, A/Cs, antiques, misc. & much more nice things! Rain Date Sun. 7/25

CHESTER, NH 96 Jennifer Dr. Sat July 24th 9-2. Rain or shine. Home school supplies, children's books, toys, clothes, some furniture and more...!!

DANVERS, MA Sat 9-1 Rain date 7/31. Household, clothing, PartyLite™ candle & accessory samples. R135 Cor Water High & Liberty Sts to 4 High Street Ct

DERRY, NH Multi- family garage/yard sale. Many household and children's items. Sat July 24th 9-3 Rain or shine. 112 Hampstead Rd.

DERRY, NH – Sat 8-3pm
MULTI-FAMILY MOVING SALE
6 Tyler Rd. Baby items, furniture & more 603-421-0431

GEORGETOWN, MA.
357 Central St
Sat., July 24th, 8-
Moving Sale!!! Furniture, household goods, boat and lots more.....

GEORGETOWN, MA, 55 West Main Street, Saturday, July 24, 10 a.m.-4 p.m. Furniture, household items, clothing, knick knacks and much more. Rain or shine.

GLOUCESTER, MA Sat 7am Moving Sale on porch. Toys, books, dressers. R128 2nd right off Black Burn Cir right on Webster to Sadler to Mt Vernon & 18 Elwell.

GROVELAND MA Sat 8-2
Moving SALE
Everything must go... including dining room set and bedroom set. 9 Elm Park Rte 97 at Olde Town R.E.)

HAMPSTEAD, N.H.,
50 Stage Road, Sat., July 24, & Sunday, July 25
Multi Family. Wide Variety. Early birds welcome. Rain date 7/31 & 8/1.

HAMPSTEAD, NH – Multi-family, Sat. 7/24, 8am-2pm @ Greater Hampstead Family Medicine, 207 Stage Rd. TV, oak dresser, appliances, furniture, baby items, sports/exercise equipment, antiques, books, linens & many other quality items.

HAVERHILL, AVE
2 Woodcock Ave
Sat., July 24, 9-3
Rain Date Sunday, July 25th
Good Stuff Cheap

HAVERHILL, MA
8 Lancaster St.
Sat. & Sun. 9-6pm

HAVERHILL, MA Huge 2 family yard sale, 69 Jefferson St. (next to St. John's Church). Household items, toys, clothes. Sat. 7/24 8 to 4. Rain date 7/25. No early birds.

HAVERHILL, MA - Sat 8am-2pm. Raindate Sunday. MULTI-FAMILY – MOVING
BLOW OUT SALE
Household goods, glassware, children's items and much more. 10 Janet Rd

HOT DEALS!
Moving SALE
EVERYTHING MUST GO!
Call 978-975-3958

IPSWICH, MA- 33 Jeffreys Neck, Sat., 8-2 pm
NO EARLY BIRDS! 84 VW Convertible, household items, books, furniture, great stuff cheap! Older Eccentrics cleaning out!

LAWRENCE MA
Sat 7/24 9-3p
75 Chester St.
Best buys in town

LONDONDERRY, NH, 33 Oakridge Drive, off Mammoth Road, Saturday, July 24, 10 a.m.-3 p.m. Games, miscellaneous items, children's toys, much more.

MANCHESTER, MA.
99 Old Essex Rd
(off Pleasant St)
Sat., 7/24, 8-Noon
bikes, toys, furniture and much more!

MARBLEHEAD, MA,
1 Hibbard Road,
Sat., July 24th, 8-2.
Furniture, glassware, clothes, household goods & much more!!!!

MERRIMAC, MA –
● Dealers Sidewalk Sale ●
Fri. & Sat. 10 a.m. to 4 p.m.
7 & 9 School St
Unique items

METHUEN, MA,
203 Hampstead St.,
Sat. July 24, 8-
Moving sale!!!

METHUEN, MA,
279 Oak St.,
Sat. & Sun., 7/24 & 7/25, 8-3
MOVING SALE!!
Furniture clothing and more

METHUEN, MA. 74-76 Larchwood Road, Sat., July 24, 9 a.m. - 2 p.m. Moving sale. Furniture, household items and much more. Indoors and outdoors. Rain date Sunday.

METHUEN MA – Sat., 9-3
Rain or Shine
Big Yard Sale,
Exercise Equipment, Olympic weight set, heavy duty bench, stationary bike. Appliances, refrigerator, freezer. Kitchen set, 17 ft. Coleman canoe & MORE..... 11 Burrill Ave

METHUEN, MA, 9 Gleason St., Sat., July 24, 8am to 2pm. Moving Sale!!! Furniture, clothing, electronics, musical instruments, books, household goods & more!!

NEWBURYPORT, MA- Sat. 7/24, 8-1pm, 28 Highland Ave.
Bargains Bargains
Furniture, luggage & many gently used items

NO ANDOVER, MA 17 Kara Dr. (off Johnson-Lisa-Kara) Sat. 7/24 8- 1 p.m. Free Piano, knick-knacks, books, toys, household, some lamps, tables & tools. Lots of nice misc.

NO. ANDOVER, MA., 247 Middlesex St. (off Waverly, down street from Joe's Variety). Sat. & Sun., July 24 & 25, 10-4. Multi-Family. Rocking chair, headboard, all kinds of things! Rain/shine

NO. ANDOVER, MA
343 Salem St.
Sat. 7/24, 9-2p. Raindate 7/25
HOT DEALS
Collectibles, books, china, art, rugs, household stuff.

NORTH Andover, MA, 53 Quail Run Lane, Sat., 7/24, 8:30 a.m.-1 p.m. Moving sale. Furniture, clothing, children's, household items much more. Rain or shine.

PEABODY, MA, WEST
Rain or Shine-32 Samoset Rd (Lowell to Herrick to 3rd left) Saturday, July 24, 9 AM-2
Household, furniture, clothing, electronics & more

PLAISTOW, NH: LIVING ROOM SET, Exercise equipment, clothing, CD's & tapes, books, household items & more!! Sat. 7/24, 8am to 3pm. 19 Main St.

RAYMOND, N.H.,
4 Witham Lane, Sat., July 24, 9-6. Household items, furniture, and much more!! Moving Sale. Everything Must Go!! 603-895-8413

SALEM, MA 12 Ober St. (Gallows Hill), Sat., July 24 & Sun., July 25, 8-2. Dishes, glassware, linen & bric a brac from the 50's and 60's. Lots more!!! Some Furniture

SALEM, MA,
28 High St.
Sat. July 24, 10am-2p
MOVING SALE
Bedroom pieces, kitchen pieces & miscellaneous

SALEM, MA- 66 Valley Street. 7/24, 8-1. Various household items in very good condition, some furniture, clothing, etc. ITEMS ARE A MUST SEE!
Super Yard/ Moving Sale

SALEM, NH- 27 Hickory Lane. Sat. 7/24, 9- pm. Lawn chairs, windows, doors, kitchen & bath items, hammock stand & some furniture.

SALEM, NH- 31 Haight Ave. (off Rt 28 north, left onto Kelly Rd, left on to Sutton, 2nd left). Sat. 8-4 p.m. Moving Sale everything must go! furniture, baby items, etc.

SALEM, NH
6 Enterprise Drive. Sat. July 24, 9-3. MOVING SALE. Living room set, office desk, computer station, household goods, lots more!

SALEM, N.H.,
79 Lakeshore Road,
Sat., 7/24, 9-2
Rain or shine
Multi Family Garage Sale

SALEM, NH - Sat 8 to 12, 37 Marionna Rd. (3rd right off No. Policy). Books, baby things, bikes, sports cards, clothes, household items, camping, grill & more.

SALEM, NH, Woodbury High School, 206 Main St. Saturday, July 24, 7 AM-2. 14 FAMILIES! Misc. items & Bake Sale. Run by Salem 10 year old softball team.

SWAMPSCOTT, MA Condo sale. Thomasville dining room furniture, bedroom set, some glass, china, housewares. Appointment only. Call 781-662-9576.

WINDHAM, NH, Rogers Apt. Body, Route 28 North. Saturday, July 24, 9 a.m.-1 p.m. Yard sale/car wash hosted by Windham Girls Softball Team, all proceeds go to the
JIMMY FUND.

W. NEWBURY, MA 4 Avon Lane Sat. 7/24 & Sun. 7/25 10-4
Moving SALE
furniture, dishes, garden tools, books, toys, games & misc. household goods.

125 Garden Supplies

LAWN TRACTOR 1999 Craftsman, 19.5 HP Briggs & Stratton, electric start, 42" deck, auto, rear bagger, 10 cu.ft. utility dump trailer $500 978-683-2366; 781-953-6427

SCREENED LOAM
High quality, $14/yd. delivered (16 yd. minimum). Call Mike 978-360-6877

131 Musical Instruments

IBANEZ Ghost Rider guitar, Nady guitar remote & RP1 effects peddle. All for $100. 508-246-8496

● MAGNAVOX 8 track/phonograph, console and 20 tapes, very good condition $65. 603-382-5070

VIOLIN - excellent condition with bow and hard shell case by Reputable Maker. Sacrifice $1,800. 978-624-[illegible] leave message.

137 Swimming Pools/Supplies

OVAL 12x24 above ground pool with deck, serviced summers. Pump & chemicals included. Paid $6549 will sell for $4000/best. Call 978-423-[illegible]

139 Wanted to Buy

ABSOLUTE best prices paid. Family estate buyer, glass, good used furniture, jewelry, books, clocks, stoves. 978-682-[illegible]

ACTIVELY ACQUIRING
ANTIQUES
Books, china, glass, furniture, glass, toys, etc. Stephen [illegible]

ANTIQUE Furniture, good quality, used furniture, clocks, china, collectibles. Antiques. Mike [illegible]

ANTIQUES, china, silver, Asian, Wedgwood, Steiff, Sterling, St. Haviland [illegible]

CASH FOR YOUR [illegible] power tools, carpentry, etc. Top dollar paid. [illegible]

HAND TOOLS, pioneer, [illegible] modern tools. [illegible]

HIGHEST PRICES Paid for silver, estates, [illegible] WARWICK [illegible]

WANTED: Old clocks, grandfather, mantle, wall, [illegible] Please call [illegible] Tomes [illegible]

149-150
Pets & Livestock

149A Dogs-Cats-Pets

CA 12 Week old Pomeranian male puppy, beautiful, 1st shots, ready to go $700.00 978-521-7839

EAGLE PUPS (3) AKC registered, ready to go. Extra nice pets or hunters. Shots & health certificates. Parents on premises. $300. 603-875-6550

Boxer Puppies
AKC registered, parents on premises. $600 each. 978-681-6166

boxers, Boston, Basset, Labs, Golden, Cavaliers, Dachshunds, Shelties, Pugs, etc. [illegible] 603-942-9970

boxers, Goldens, Labs, Pugs, huskies, Springers, GoldenX, terriers, Maltese, etc. $395-$[illegible] 603-942-9970

FREE PERSIAN KITTENS, litter trained, vet checked, first shots. $400 each. Call [illegible] 978-462-[illegible]

[illegible] Puppies 8 weeks old. 508/best. Serious inquiries only. 978-521-0610

CHRISTINE'S PET SERVICE
FETCH THE BEST for your dog. Dog walking, pampering, new puppy classes, [illegible] 978-623-[illegible]

Loving, Reliable, Responsible, Honest care for your pets or dog walks when you are at work, or away. Excellent references. Bonded & Insured. Call Jenny 978-372-7190, 978-475-0111

FREE, 1 yr old long haired black cat. Neutered and friendly. Must be only cat in household. Call 603-437-9237

FREE Terrier, Vet approved all shots, 3 yr. old neutered male. Wonderful house dog. Can't keep. 978-685-[illegible]

GOLDEN retriever male(2) $500 each. Labs Yellow male $[illegible], female, $500 each. Great [illegible] female $800 [illegible]

First Run
ITALIAN greyhound female (2) $200 each. Wheaton Terrier $675. Shih tzu/morkie/cert 603-382-4995

[illegible] Parrotlet (mini parrot) [illegible] $[illegible] 978-682-6496

PERSONALIZED PET SERVICE [illegible] Dog walking, pet sitting, [illegible] Bonded, Certified [illegible] Dependable. Call [illegible] Andover 978-687-3947

[illegible]

The Paws Cause [illegible]

149B Horses/Tack

151-224
Services/Repairs

155 Computer Services

PC WIZARDS
On site Service - Anytime [illegible]

158A Legal Services

159 Cleaning Services

ABSOLUTELY THE BEST
S&V cleaning affordable, dependable, reliable and thorough housecleaning. Weekly and bi-weekly. Experienced and very trustworthy person. 978-884-5698

AMY'S CLEANING SERVICE - Honest, hard-working person will clean offices, homes, apartment. Excellent references. Free estimate 978-857-0083

CLEAN AS A THISTLE! Let us clean your home with my Scottish touch! Reliable, honest, excellent references. Fiona 978-663-7891, 508-367-4634

DYNAMIC DUO CLEANING COMPANY - Batman and Robin to the rescue. Call Kathleen, 978-921-1826

EUROPEAN woman has opening to clean your home or office. Meticulous. Reasonable rates. References available. 978-454-0025

For a thorough cleaning every time for home/office. Bonded & Insured. Excellent references. Call Wendy @ 978-660-3795

★ ★ ★ ★ ★ ★ ★
IMMACULATE CLEANING! 8 yr experience weekly Bi-weekly. We do it all! Floors, walls & more! Free estimates. Call Betsy @ 978-373-0314

★★TIP TOP CLEANING★★ Professional, thorough & reliable residential cleaning. Fully insured, free estimates. Aimee 978-531-7678

KJ's CLEANING
All worked performed by owner. Reasonable prices & quality work. Insured. 978-373-9599; 978-502-8006

North Shore's Most Trusted Cleaning Service Since 1994. QUALITY CLEANING CO. Insured/bonded. 978-535-5410

PONY EXPRESS CLEANING CO. No job too big or small. Commercial/ residential- weekly, bi-weekly, monthly, one time mojor jobs. Chelmsford, 978-251-7712

Sparkle Cleaning
Commercial And Residential
Affordable Rates
978-317-8133

SQUEAKY CLEAN
—HOME AND OFFICE
978-590-0620 or 978-922-6887

START TO FINISH
CLEANING serving Northern Mass and Southern NH start-finish cleaning.com 603-437-6388 or 800-324-0319

TIME & EFFORT
Home & Office Cleaning
Move in/out. Carpet Cleaning for homes/offices/autos. Fully insured. 978-372-0839

YOUR SERVICE LISTED HERE puts you in touch with thousands of interested readers. Call our Classified Ad Department at 978-475-5300. Deadline for placing ads is Tuesday at noon. Any cancellations must be made by Monday at 5 p.m.

159A Pressure Washing

EXTREME STEAM CLEAN Fully insured & Experienced. All your washing needs. Free estimates. 978-535-4177, Phil

JASON YASBEK'S POWER WASHING, DECK RESTORATION, PAINTING. Commercial & Residential. Reasonable rates. References. Free estimates. 603-234-[illegible]62

Pressure Washing
Free estimate. Call Ray at 978-475-0341. www.renor.com

WASHON WHEELS. Hot pressure washing, siding, wood mold & mildew. Richie 978-745-8234

161 Other Business Services

ADVERTISE IT WORKS. Your service listed here puts you in touch with thousands of interested readers. Call our Classified Department at 978-475-5300. Deadline for placing ads is Tuesday at noon. Any cancellations must be made by Monday at 5 p.m.

MOLD & AIR
Inspections. Got allergies? Asthma? Headaches? Bad Odors? Health issues? Nationally Certified ● 603-382-2935

166 HVAC

Affordable Service Heat & A/C
Service - Repair - Installation. MA License #10126. 617-304-3270

PURCHASING A HOME? TIME TO REFINANCE?
15 YR. FIXED 4.875% $7.84 /1000 APR is based on 20% down 5.180% APR
30 YR. FIXED 5.500% $5.68 /1000 APR is based on 20% down 5.680% APR
Call For FREE Pre-Approval Programs
MMA
Call: Jay Weiner
MA MTG Lender ML0472
MA MTG Broker MB0657
OLDE TOWNE Mortgage Company Incorporated
EQUAL HOUSING LENDER
630 Turnpike St., No. Andover · 01845
(978) 975-3717 · (800) 234-2029
http www.oldetownemortgage.com

Classified Ads
1-800-927-9200

167B Windows/Doors

PLACEMENT WINDOWS, ETC. Professional, dependable service achieved through years of experience. Licensed & insured. 978-346-9596

Window Cleaning
Fully insured. Residential specialist, convenient scheduling, free estimate. Window Pain, Inc., 978-352-9993 ● 978-232-0077

WINDOW REPAIRS
Reputty, paint & restore wood windows. Sash cords & glass replaced. Bill (978) 372-0303

168A Carpentry

A-1 SMALL REPAIRS
Carpentry, home improvement. Interior / Exterior repair or replace doors, windows, bathrooms, kitchens, decks, additions etc. MA licensed and insured. Robert A. Brown, General Contractor 978-475-1958

ACTION BUILDERS
Additions, Screened porches. 35 years. License #020245. Insured. 603-898-5276

ADDITIONS, KITCHENS, BATHS, ETC. INSURANCE WORK #117030. CALL ED SOUCY 978-283-1039

"ALL CONSTRUCTION" & REMODELING INC
Additions, kitchens, bathrooms & basements, excavation. #123425. 978-922-8111, 781-233-9843

ALL REMODELING
Interior/ Exterior Renovations. Jim Knowlton. #190913. Fully Insured. 978-546-7986

ALL TYPES OF Interior/ Exterior/finished basements/ additions. Fully insured. Chris 603-458-1380

ASAPConstruction
Roofs, Decks & Carpentry. Steve 603-765-7770. Alan 978-423-4914

Barry D Coorey
Carpentry/Your ideas skillfully Constructed, Licensed & Ins. 978-373-6445. Free Estimates

CapeAnnCarpentry
Fine carpentry, tile work, painting, all done meticulously. Call for a free consultation. 978-282-4614. Insured!

C.Y. Construction. 35 years experience, small jobs, finish work a specialty. Sticky doors - small additions. Licensed. Chip, 978-927-7792

DECKED OUT
www.deckedoutdesign.com
★ 25 years ★ 978-468-3002 ★

DeckMasters
Specializing in quality built, custom designed decks. Replacement windows, doors, sliders & siding. 27 years. Insured. References. 603-898-9494, 603-548-5944

DEPENDABLE Carpentry. Interior & Exterior home improvements. HIR # 110813. Frank, (978) 744-3078

DOUGHERTY BUILDING & REMODELING. Licensed and insured. 25 yrs experience. Call 978-374-0862

EDMONDS CO.
Carpenters & Builders
978-281-0727

FREE ESTIMATES. Registered Home Improvement Contractor. We Do It All. Tom 978-360-1896. #132646

HAMILTON HOME REPAIR
No job too small!
Free estimates. 978-681-1940

Honest/reliable contractor. All phases of carpentry/painting, roofing, free estimates. Licensed/insured. 978-640-1500

INDEPENDENT CARPENTER - custom carpentry, interior, exterior, finish. Windows, siding, decks, additions. One call does it all. 978-446-1407

INSIDE/OUT CARPENTRY
Additions, remodeling, small jobs, handicapped work. Licensed, insured. 978-681-9017

MANZI
CUSTOM CARPENTRY
Restoration, Remodeling, Additions, Second Levels. Authorized distributor of Marcoux Modular Homes. www.myupstairs.com #11854. Call Orest, 978-740-1015

MASTER OF ALL TRADES
Professional remodeling, kitchen & baths, counter tops, tiling, windows, doors, paint & repairs. 978-374-808[illegible]

MASTER OF ALL TRADES
Professional remodeling, kitchen & baths, counter tops, tiling, windows, doors, paint & repairs. 978-374-808[illegible]

M.H. Woodworking & Remodeling. Kitchens, baths, additions & total renovations. No job too small. 978-462-5107

PROPERTY
Maintenance & Construction. remodeling, decks, rot repair & roofing. 978-691-5618

RELIABLE CONSTRUCTION
Decks, sunrooms, additions. 603-898-0984, 978-687-0220

REMODELING & PAINTING. 30 years experience. Licensed & insured. Small jobs welcome. #35246. 978-223-5565

REMODELING & Repairs. Carpentry, paint/paper, tile. No job too small. Licensed. References. 978-697-3594

SEARLES Carpentry & Roofing. Over 30 years of experience, roofing, gutters, windows, decks and all interior and exterior work. Licensed and insured. Free estimates. HIR # 16357. (978) 777-8032

SHOP Us last, you'll love our price. K & D Contractors. Vinyl siding, decks, roofs & roof inspections, windows & doors & painting. Call Ken 978-265-2430

SLOAN CONSTRUCTION. Formerly of "This Old House". full service company. 20 yrs experience. 603-898-[illegible]77

TWO CARPENTERS
Renovations, repairs, what have you. 20 years experience. #101778. 978-922-6850

WOOD ROT
Ant & Termite Damage Repair. Call 603-893-8548

3-H HANDYMAN
Reasonably priced, basements, carpentry/remodeling, decks, tiles/floors. 978-686-0424

3ML Construction
Roofing - Siding - Painting. Call 978-975-9874

168A Ceilings

SUSPENDED CEILINGS INSTALLED
Residential or commercial. Call 978-687-9475

168B Remodeling

FULL Service. Remodeling. Kitchens, baths, & additions. All home improvements. DESIGN/BUILD. Ataz 978-557-5979

168C Kitchen/Bath Remodeling

All Home Improvements. Kitchen & Baths Specialists. Decks, Sheds, Siding Roofing. KP SERVICES 978-688-0971

BATHROOM & KITCHEN. Marble, tile marble / granite restoration. Brick repointing. 20 yrs experience. 978-264-9069

CERAMIC TILE INSTALLATION and Repair - New kitchen, floors and bathroom shower repair my specialty! Fair and affordable prices. All work guaranteed. Larry 978-375-1900

170 Cement and Hot-Top

ANGEL PAVING CO
● Commercial & Residential
● Sealcoating ● Fully Insured. For free estimates call 1-508-284-0035; 781-595-7490

Dynamik Inc.
PAVING CONTRACTORS
Free Estimates 978-535-9400

NEC PAVING - Driveways, walls, rip out & disposal of material, bob cat rental. Call Chris 978-689-8208

ROYAL PAVING
Driveways, Parking Lots. 978-283-2006 - Visa, MC

SAMCO PAVING
Serving the North Shore for over 25 years. Parking lots, driveways & seal coating. Power paver equipment. Free estimates. 978-281-0909, 800-934-4007

SEALCOATING Driveways & Parking Lots, hot crack repair, general maintenance. MRG Inc toll free 877-443-7325

172 Chimneys

Barberry Chimney
CHIMNEY sweeps, repairs, liners, caps. Nationally certified & insured. 978-373-2044

173 Drywall

CATERINO WALLBOARD
New construction, repairs. Plastering, drywall. 10 years experience. Call Bob 978-373-6745

HANG, TAPE, PAINT. DEMO, CARPENTRY & MORE. Prompt Service. Call Norman ● 603-890-3113

NAHART DRYWALL
Our business is sheetrock. Fully insured. 30 years experience. Call 978-372-5942

SOMERS DRYWALL, Inc
CEILINGS-TAPING
Best Work, Best Price
Call Bob 978-283-9031

174 Electrical

ACE ELECTRICAL COMP
50 Yrs. combined experience. We accept MC/Visa. Master license #A15335. Fair prices 617-438-5782

DAN STEVENS - Electrical Contractor. Next Day Service. Licensed/Insured. Seniors Discounts #36393E. 781-592-9391

ELECTRICIAN
Leon Leavitts. Reasonable rates, reliable, insured, 21 yrs experience, residential, new construction. #E26907. 978-360-3623

George E. Maihos
Electrical Contractor
Residential/Commercial
Master NH#6 ~ MA#10951A
Salem, NH ● 603-870-9225

J.M. TULLEY ELECTRIC
Residential/commercial.
● Pools/Services/Smokes
● Additions/ Networking
● New construction
● 24 hour service
Joe 978-360-9594 #A15677
Matt 978-360-3882 #A17365

J.P.W. ELECTRIC
Residential & commercial. Kitchens, baths & pools. Lic# 39270E. 978-521-9597

LICENSED ELECTRICIAN. Commercial, residential, new homes, additions, offices, service upgrades, phones & cables. Lic#26729. 978-975-5169

MA & NH MASTER ELECTRICIAN. Fully insured. License #14102A. Free estimates. 978-682-4421 Sa

R.A. VITALE ELECTRIC
Small Jobs a Specialty. Upgrades, additions #E33488. Insured-Low rates. 978-538-9993

RELIABLE RESOURCE
Electrical Installations. Kitchens, Renovations. Lic # E40158. Service upgrades our specialties. 978-815-3910

176 Fencing

EAST END FENCE CO
Chain link, wood & vinyl fences. Repair work ~ Free estimates. Call 978-975-1037

177 Floors

A-1 FIRST QUALITY
Installed, sanded & finished. 20 years experience. 978-689-3385 ~ Village Flooring

A & M PERFECT FLOOR
All wood floors installations, sanding, refinishing. Pergo. Free estimates. 978-239-9013

ANDOVER FLOOR SANDING
Refinishing & installations (Pre & Un-finished). Free estimates, lowest prices. Guaranteed & fully insured. John Merendo 978-470-1614

ASSURED FLOORING
All types of hardwood floors installed, sanded, refinished & stained. References available. Call 978-373-3552

B.U. FLOORS
All types of hardwood floors installed. Repairs, sanding, staining, refinishing. Free estimates. Call 617-568-3013

COUSINS CERAMIC TILE
Hardwood floors, granite countertops & cabinet installs. Reasonable rates. 978-469-1093

David's Hardwood Floor
Installation, Sanding, Refinishing all types of hardwood floors. Free estimates, fully insured. 617-884-7328

JIM FLOORS
Wood floors installed, sanded, stained, and repaired. Call (978) 977-7381

JOE'S Floor Refinishing
All Types of Hardwood Floors. Installed, Repaired, & Refinished. 603-893-2677

MC JOE FLOORS. We do sanding, repairs, staining, refinishing and installation. Fully insured. 781-592-0592, 781-953-0437

R.E. GLENN
Floor refinishing, old and new. Call Russ 978-281-3868

Robert J. Green
hardwood floors/ installed sanded/refinish. 603-893-7507

WILSON Hardwood Floors
Pre-finished & Laminate Flooring for less than big chains! Install-sand-refinish. MasterCard, Visa, Discover. 978-531-2781 or 866-531-2781

www.kpmdemolition.com
Retaining Walls, Bobcat, Concrete Cutting, Renovations, etc. 978-373-7636. KPM

MORTGAGE SERVICES

Money Magazine Rated Mortgage Master. We offer the lowest for adjustable rates and now the lowest for fixed rates.

COME JOIN OVER 10,000 SATISFIED CLIENTS

PROGRAM	RATE	APR
(1) 30 Year Fixed	5.375 + 2 pts	5.49
(2) 3 Year ARM	4.50 + 0 pts	4.62
(3) 15 Year Fixed	4.875 + 2 pts	5.12
(4) 5 Year ARM	4.75 + 0 pts	4.91

For more information, plus a free written mortgage pre-qualification, call

MORTGAGE MASTER
The Lending Experts
ML #0228

John Kalin (508) 850-4245

Rates as of 7/20/2004. Subject to change. (1) Loan amounts to $322,700 with minimum 3% down. (2) Loan amounts to $150,000 to $750,000 with as little as 5% down. Interest rate subject to change after initial period. (3) Loan amounts to $650,000 with minimum 20% down. 30 year term. Interest rate subject to change after initial period. 4) Loan amounts to $350,000 with minimum 5% down. 30 year term. Interest rate subject to change after initial period.

INTERATE MORTGAGE CORPORATION
Local and Convenient Service
7/1 A.R.M.
5.0
APR 5.477
CONFORMING LOAN AMOUNTS
Jim Kochakian
Vice President
Call: JIM KOCHAKIAN for Personal Service
Local Office: (978) 688-2480 Ext. 12 (7 Days)
232 Pleasant St., Methuen Executive Park 01844-7136
• Visit Our Interactive WEBSITE @ WWW.INTERATE.COM
MASS. MORTGAGE LENDER LICENSE MCDL-104 & MAINE LICENSED MORTGAGE BANKER

CTX MORTGAGE COMPANY
A SUBSIDIARY OF CENTEX FINANCIAL SERVICES

TOM GIRARD
Branch Manager

• LOWEST FIXED AND ADJUSTABLE RATES
• NO INCOME-NO PROBLEM LOANS
• LOCAL APPROVALS
• ALL CREDIT CONSIDERED
• NO COST PRE-APPROVAL
• FIRST-TIME HOMEBUYER PROGRAMS

CALL TOM GIRARD TODAY!
TOLL FREE 1-866-409-6060
77 MAIN STREET
ANDOVER, MA
EQUAL HOUSING LENDER
OVER 10 YEARS SERVING THE ANDOVER'S
Massachusetts Mortgage Lender License #ML2[illegible] New Hampshire Mortgage Lender License #9126-MBB BCH

DREW MORTGAGE
If you're buying a home

you can lock your interest rate now!
Jeffrey Sarkisian
Branch Manager
Call for rate quotes.
2 Elm Square, Andover, MA 01810
978-749-0288 · Cell 978-502-3007
Open 7 Days
Jsarkisian@Drewmortgage.com
MB #1297 · ML #0865 · NH #2628MB
CT LIC #3580 · FL MLB #9901596
EQUAL HOUSING LENDER

WELLS FARGO

Meet the Newest Addition to the Wells Fargo Home Mortgage Team

Place your home financing needs in the experienced hands of **Mark C. Sinkinson** and Wells Fargo Home Mortgage. Together we're committed to making your home purchase or refinance as smooth and affordable as possible. Our comprehensive selection of mortgage choices, including flexible down payments, interest rates and closing options allow us to tailor a product that is personalized for you.
No matter what your stage of life. No matter what your home buying dreams. Because dreaming is the first stage. Wells Fargo. **The Next Stage.®**

Mark C. Sinkinson
Call me: 978-423-3013
35 Corporate Drive, 4th floor, Burlington, MA 01803

Wells Fargo Home Mortgage is a division of Wells Fargo Bank, N.A. © 2004 Wells Fargo Bank, N.A. All Rights Reserved

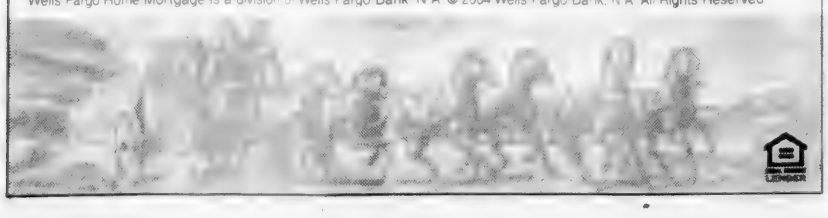

Dedicated to Helping People Finance Homes.

Jeffrey Mintz

My ten years of experience as a loan officer and mortgage analyst, will provide you with a quick loan approval and closing.

You can rely on it!

5/1 LIBOR Jumbo ARM 5/2/5 Caps 2.25 Margin

RATE	APR
5.25%	4.651%

Rates subject to change without notice.
Office: 781-295-2241 • Fax: 781-224-0176

177A Floor Covering

ARMANO FLOORING
Carpet, Linoleum & V.C. Tile Sales, Installation & Repairs Certified-Insured 978-691-5739

177B Linoleum

STUARTS INSTALLATION, Linoleum & Carpet Sales & installation. Free estimates Shop at home 978-535-4747

179 General Contracting

A-1 SMALL REPAIRS
Carpentry, home improvement Interior/Exterior repair or replace doors, windows bathrooms, kitchens, decks, additions etc MA licensed & insured. Robert A. Brown, General Contractor 978-475-1958

CARPENTRY CONTRACTOR - Residential construction. Frame to Finish John 18 years experience Lic & Insured 978-394-5440

180 House Cleaning

A BETTER CLEANED HOUSE If you are looking for someone dependable, hardworking with references available, Ionise 781-933-7006

ALL AMERICAN WOMAN Will make your home shine! 10 yrs experience References Andover area Elizabeth, 978-376-1637

BERNADETTE'S HOUSE CLEANING
Husband/wife team, experienced since 1994, with own products, great work, excellent references 978-453-4408 (anytime)

☆CLEAN SWEEP☆
North Shore's Affordable Housecleaning Professionals 'Helpline' 978-526-9300

For a thorough cleaning every time for home/office Bonded & insured Excellent references Call Wendy ● 978-660-3795

HOUSECLEANING, Reasonable rates, reliable, 4 years experience, weekly, biweekly, monthly Merrimack Valley & So. NH. 603-898-8525

Izabels Cleaning
Professional & caring
Free estimates. 978-290-0596

R.B. CLEANING
Meticulous house cleaning, excellent references, rates Free estimates 978-223-0624

Reliable House cleaning, good references, flexible hours, great rates, free estimates available Please Call 603-233-3100

SHORTY'S House Cleaning Reasonable rates. Weekly, bi-weekly. Reliable. Great with kids & animals Free estimates. 603-893-7488

Try THE BEST House Cleaner Trust worthy, experienced Dependable Specializing in elegant, high-end homes Call MJ at 978-521-2445

181 Home Painting

A-1 Bargain Prices!
Residential/commercial, interior/exterior 20 years experience References Insured Free estimates Rick's Painting 603-382-0732

A BARGAIN CO
Interior & Exterior painting, Papering #129894 978-682-3485

Anthony Minicucci
Interior/Exterior Painting Insured. Free estimate 978-258-2154

BALDASSARI PAINTING & Wallpapering & Powerwashing. Interior & exterior. Free estimates. Call 978-688-0161

COMPLETE Exterior Home painting/staining. 25 years experience. Free estimates Call MacNeil Bros. Co., 978-683-9377 or 603-432-0957

FAHEY & SONS PAINTING "Quality Job at a Quality Price" Fully Insured Free Estimates Interior ~ Exterior. Call 978-682-4781

G. D. PAINTING
Interior/Exterior. Free estimate 35 years experience Insured #120917 978-535-7663

Hand Brushed
House painting/power wash Deck restoration Serving Merrimack Valley 978-771-1650

In ForLife Painting
1, 2 coat with prep to prove it! Insured Ralph, 603-966-6026

INGALLS & SONS
Painting Interior / Exterior Small carpentry 978-457-2853

Interior/Exterior. Quality & neatness guaranteed 10% senior discount References Call Craig..... 978-989-0060

KENNEDY Interior/Exterior Painting Great prices/references, senior discount Insured #135045 978-388-6272

Nathan Sanborn
PAINTING & ROOFING
Interior/exterior 603-887-7265

SST Residential Services
Exterior house painting Prompt service All calls returned. Fully insured Free estimates 603 670 5362

183 Landscape/Lawnmowing

AERATION, Lawn installation & maintenance, patios, retaining walls, walk ways, landscape design, tree & stump removal 978-681-9323

ANDOVER, NO ANDOVER, METHUEN
Customers being accepted for clean-ups, maintenance, walls, walks & patios 978-725-2528

BE ENVY of NEIGHBORS' Clean-ups-mulch-lawn maintenance-irrigation Drought Free Irrigation, 978-975-0855

BRICK WALKWAYS, patios retaining walls, and decks insured, free estimates DUVAL'S LANDSCAPING 603-529-7355, cell 603-475-8693

Brush Hog Fields
Can mow fields and brush Will travel anywhere Call Rob at 978-768-6036

C.A.P. LANDSCAPING
A Mass Certified Landscape Professional ● Spring clean-ups, bark, mulch installation dethatching, complete lawn maintenance, fertilization & liming. Serving the Andovers exclusively 978-682-2202

GARDENS By Ellen landscape design, construction, installation and maintenance. Fine perennial gardens, sanctuaries, meditative spaces. Consultation Ellen Cashman 978-686-7712

Hydro-Seeding
sod, shrub & plant installation, free estimates John 866-we-hydro

J & F LANDSCAPING
Over 35 years experience New lawns, sod, trees, shrubs loam, bulldozer & backhoe work Free estimates Insured Call 978-685-0782

J. J. NICI
Full service landscaper Mulch, clean-ups & other landscape needs 978-994-5980

JOHN JAMES Excavating Lots Cleared Stump removal Dozer & backhoe work 978-375-4298/603-894-7341

LAND MANAGEMENT
Rototilling, Brush Mowing, Manure & Brush Pile Removal 978-459-8056

LAWN maintenance, gardens rototilled, free PH test Since 1986 Call Jerry 978-388-0646, 978-729-0417

PERENNIAL LANDSCAPING Lawn installations & designs Brick walkways patios, retaining walls, drainage & planting Bobcat & Backhoe service Mike Winslow 781-334-3764 www.perennialland.com

PINE TREE LANDSCAPING Specializing in complete lawn & shrub maintenance Spring & fall flower planting Dependable service Call for free estimate 978-475-2202

PLANTING PROS
Specializing in foundation planting and complete property planting 50 yrs serving with distinction HATCHER LANDSCAPING 978-526-1405

REINHOLDS Lawn Service Lawnmowing, cleanups, mulching Southern NH area Call Shane 603-237-2064

RON'S LAWN MOWING Spring cleanups mowing shrub trimming mulching, loam, handyman 978-470-2576

Screened Loam
$14/yard Delivery available Pender Farm, 978-388-1684

SHAMROCK IRRIGATION & LANDSCAPE
Spring clean ups, mulching, planting trees, shrubs, sod installation, sprinkler systems & commercial lawn care Taking new accounts. Prompt service Dan 978-373-0500

SPRING CLEAN-UPS Mulch, complete lawn & shrub maintenance installations tree work, water gardens etc Call Brian 978-683-3518

SPRING into Action Yard cleanups tree removal & much more Insured New buryport & area 978-462-6964

VALE LANDSCAPING IS TAKING NEW CUSTOMERS QUALITY CONSTRUCTION AND METICULOUS MAINTENANCE SINCE 1983 CALL 978-475-3108

183A Surveying

BARTRAM LAND SURVEY
Licensed & Insured Free estimates 978-927-4048

184 Masonry Work

All Masonry Services. Brick, block, stone, steps, walk, wall & patios Free estimates Licensed & Insured 800-927-4259

ALL WORK GUARANTEED New construction & repair References Call 978-547-9101 Mark's Masonry & Repairs

BRICK CEMENT STUCCO Masonry repairs a specialty Chimney repairs Foundation repairs 978-688-5371

BRICK WORK - Cement work Stairs walks walls All size jobs Free estimates Excellent Andover references Call Tony at 978-688-7710

FABBRI MASONRY
Steps, walls, walkways patios foundations chimneys etc Call David 978-988-0807 or 617-967-3006

HOYT MASONRY
All repairs, new construction brick stone pavers, concrete work blocksteps Etc FREE estimates 978-390-3456

J. B. MASONRY - Concrete & Brick Patios, Walks & Stairs Retaining walls landscape block natural stone & flagstone 603-382-5447

MARCIS MASONRY
Steps, Bricks Blocks, Walkways Patios, Tiles, Repairs Cement Work Etc Free estimate 978-682-5499

★★ MASONRY WORK ★★
ALL BASIC MASONRY, REPAIRS, STEPS WALKWAYS STONE & TILES Call Maurice ● 603-432-8689

MORAN MASONRY
20 years experience Quality masonry & restoration Free estimates 978-335-4099

STEPHEN CARDANO MASONRY All types Some landscaping As Well Call for free estimate 603-235-2537

♦ STONEWALLS ♦
Walks patios stairs block walls drains & brick driveways Insured 978-725-8528

185 Moving and Storage

DISCOUNT MOVING RATES Licensed and insured No Job Too Small Available 7 days #30590 Call 978-682-0399

MOVE & SAVE Hammond Movers - best & the cheapest movers in town Licensed, insured 800-613-4440

185A Disposal Services

A BARGAIN
Call A-1 S Cleanup Service Attics Cellars Garages Cleaned for a reasonable price Prompt reliable service Call Jimmy 978-685-3012

A 1 Jamie's Trash
REMOVAL Great prices, fast service, containers also available, insured Call 978-373-6797

AAA-P STONE Trash Removal Removal of anything Construction Debris Demolition Insured 978-372-8316, 603-234-8007

A Better Way To Go
JUNK REMOVED
978-462-6176

"MACHINO" Container Service
● Dumpsters ● Demolition
978-922-8 #29425 76 255-9643
781-844-9843 cell

Affordable removal of all junk, house, yard, brick, cement Everything goes Free estimate 978-470-0048

ALL YOUR SPACE BACK Dump Runs Cleanups Yard Basement Garage Attic Competitive Rates Insured 603-642-8388 Cell 603-557-4187

AM-PM HAULING SERVICE Attics cellars garages yards Insured & bonded Senior Rate Est Since 1975 978-688-7102

★ ANDOVER'S BEST ★
Large Appliances
Furniture, metal construction debris, demos brush clean ups 7 days Jack 978-961-6642

ANYTHING & Everything Estate Cleanouts Demolition Basement garage yard debris Dump runs 978-682-7296

Articles Removed
Attics, Cellars Furniture Most anything Fast service General Dave 978-912-0094

Basements Attics Debris Removal etc If You Want Gone Call John 888-457-2992 Greater Newburyport Area

C & B Hauling
ATTICS, CELLARS, YARDS CLEANED-FAST SERVICE 978-281-1240

Cleaning Service
Removal, Demo, Landscaping & Odd Jobs ● 978-912-0444

CLEANOUTS
Yards, cellars, attics, garages Courteous service 978-509-9381 978-557-7127

CLEAN UPS
Basement, garages attics yards Dump transfer runs Call Wally 978-557-7127

Father & Son
Trash Removal Will beat any price Call Joe 978-430-4706

GOT JUNK? Free estimates No job too big or too small Basements, attics, yard cleanouts, etc Steve 978-398-6800

HONEST Husband & Wife team Clean out house barn attic sell your valuables References 978-521-7720 978-457-0677

HAVE THE TRUCK If you need help cleaning up yards garages cellars attics etc FREE estimates great rates Call Mike 978-651-4240

J & J TRUCKING
DUMPSTER SERVICE INC 5 & 20 yard dumpsters 978-609-0722

OIL TANK
Remove & install licensed BBB #800-722-7448

Removal Services
House clean outs yard debris small trees Derek 603-887-3847

****THE TRUCK****
Trash, Demolition Removal Cleanouts 978-828-2773

186 Handyperson

A Dependable Handyman Custom Woodshop doors storage areas, finished carpentry odd jobs Gino 978-927-8818

Building Debris, yards houses gutters & trees cleaned out removed & help move Lynn 603-458-3763 or 978-376-9797

COMPLETE HOME REPAIR SERVICE All types of home repairs no job too small Prompt friendly service Call Tim 978-479-1069

HANDYMAN, REMODELING Decks baths carpentry, drywall painting & yard care Free estimates Reasonable prices For prompt dependable service call Ken 978-475-9501

★ Home Maintenance ★
★ Special ★ Immediate Service, reasonable $$$ No repair too minor Rob 978-314-8995

HOUSE DOCTORS
HANDYMAN SERVICE Insured #36974 978-474-0366 978-281-0147

MIKE OF ALL TRADES Refinishing of floors, ceilings & walls, sheetrock Garbage, cleaning 978-474-0426

No Detail too Small
Painting, Pressure Washing, Landscaping & Home Clean Outs Tim 978-557-2944

Odd Jobs? An Old Man Did Them Yesterday Smile All we need is a telephone call! 978-738-9967

PLANTE SERVICES Junk Removal Odd Jobs Trees Shrubs Fences Gutters Kevin 978-912-7942

REPAIRS OF ALL KINDS Handyman for dependable reasonable rates Al Types of services offered Repairs pressure washing, home electrical, & more Fully insured Call 978-270-3065

TRASH-IT
Attics cellars homes garbage furniture removal 603-966-7878

WAYNE'S HOME REPAIR & MAINTENANCE SERVICE Quality Affordable Prompt & Courteous Mike 978-468-7142

187 Painting & Papering

A BETTER THAN THE REST Affordable & Reliable Free Estimates Interior/Exterior Painting Power Wash 978-475-0376

★ PaintMaster ★
Interior/Exterior Painting Attic power removal Peter ● 978-691-8361 Free estimates

A. J. PAINTING & MORE
Interior/Exterior Painting Wallpapering & Stripping Free estimates 978-682-1066

ALL TYPES OF INTERIOR/EXTERIOR PAINTING & PAPERING Free estimates Fully insured 978-682-1062

ARTIST TOUCH
Interior painting services Wallpapering Free estimates Reasonable 978-470-0337

A STEADY HAND PAINTING
Extensive specialists lowest rates and the great quality you deserve Huntings in Andover references Fully insured Free estimates Spring & summer openings book early Call Alan 978-470-0337

BEST Quality Home Painting Interior/Exterior Pressure Washing Houses Decks Free est mate 978-682-2762

Better Choice
PAINTING
Free Estimates 978-744-4660

CONSIDERATE TREATMENT
Since 1975 Rick Staley Painting & Papering professional interior and exterior work monthly Emphasis on preparation Wallpaper stripping drywall coverings We specialize in finishing work before moving into your new home 978-557-9488

DUN-RITE
Painting/Paperhanging Member BBB # 6055 ● 978-470-8473 ●

GALRON Painting - Interior & Exterior Summer Specials Ceilings Floors Basements Repairs Insured References Free estimates Mike 603-382-0734

INTERIOR PAINTING & WALLPAPERING
Free estimates John Thomson 978-470-0087

INTERIOR PAINTING
Professional workmanship at reasonable rates Free estimates

MC PAINTING
Interior? Interior painter looking for work Rockingham County area NH References Free estimates Call Fred at 603-382-3142

MY POWLERS Painting Interior Fully insured 20 years experience Local references Call 978-475-9937

MY PAPER HANGER Painting Home maintenance 30 years exp Insured Energy efficient Free estimates

★ LIBERTY ★
Interior Specialists Painting & papering Sandblasting new work repairs Lic Insured

NORTH SHORE PAINTING
Interior/Exterior Free estimates Insured

PERFECT FINISH Painting Wallpaper & Power Wash Free estimates 978-682-2762

PAINTING by ELI
Papering Drywall Merrimack Valley Area

RG PAINTING
● Interior ● Exterior ● Kitchen Cabinets ● Power Washing ● Decks
Free Estimates
Fully Insured
www.rgpainting.com

Trade Journeyman Painting Interior/Exterior decorative painting Free estimates Fully insured 978-682-2762

188 Plastering

COSTA INC
Plastering Painting Tile Wallpaper Free estimates 978-691-1188

D.W. BROPHY PLASTERING INC
Skim coat plastering specialists Repairs & restoration Commercial & residential Home renovations Fully insured Free estimates 978-686-0624

EJB PLASTERING
All types plastering Free estimates Insured 978-688-5730 or 978-686-3881

♠ Plastering ♠
Quality work Competitive Pricing 30 years experience Steve 978-458-9908 508-432-5337

★ WALL PLASTERING & DRYWALL Restoration repairs and new work Free estimates 978-682-2762

190 Plumbing-Heating

B. J. BRIGAN Master Plumber Remodeling Repairs Replacements Emergencies Friendly polite service for over 25 years License #6561 Call 978-473-9401

BESS NOLAN Plumbing Heating Cooling Price is not all you give up Master Lic MA 18 Ins Lic

HENRY THE WAITER PLUMBING COMPANY Fully insured License #

J. E. HUNT PLUMBING
Specializing in heat problems Repairs installations Lic Ins Serving the area 978-374-5466

JOE DESCHAMPS
Plumbing & Heating
Lic. Insured #18-11-11

J. T. MERCER North Shore Plumber Sales & Kitchen service & remodel Boiler replacements gas work Call #508-840-0154 or 617-387-0097

PAUL E. MARTIN
Plumbing Heating Cooling Maintenance Lic #12082 Methuen 978-682-8811

PRIDE PLUMBING & HEATING
Master plumber with 25 yrs in trade Experience in residential commercial & industrial Lic #12949 Fully insured Free estimates 978-682-6421

SMALL PLUMBING HEATING Jobs welcome Lic #24577 Serving Merrimack Valley Andover Methuen Lowell Lawrence Haverhill Free estimates Call Steve 978-686-0601 or 978-557-2088

190A Sprinklers/Irrigation

193 Roofing and Siding

American Eagle Roofing Co. Shingle, rubber, copper & slate Competitive prices Free estimates 978-255-7866

CALL NOW

LEBLANC & SON
Windows & Siding Free estimates Insured 978-794-0556

One Call Roofing

193A Gutters

JAM

195 Tiling

196 Tree Removal

TREE REMOVAL
781-589-5848

BUCKET TRUCK SERVICE House lot & road clearing Residential tree removal Climbing Firewood Selective pruning Yard expansions Insured 978-834-7961

★ A & D TIMBER NORTH ★
Competitive Rates Free estimates 978-983-6069 or 603-835-8003

ED'S STUMP GRINDING Stumps ground out Tree stumps & shrubs Good work Quick service Fully insured

JOE'S TREE SERVICE
Serving Andover, Methuen, Lawrence
978-346-7437

JETTREE SERVICE ANDOVER Most problems $140 Free estimates Insured Topping Trimming Cabling Houses & yards Call 978-475-4851

197 Welding

198 Pools & Pool Service

200A Dryer Vent Service

Air Duct Cleaning

204 Small Engine Service

207 Tailoring/Sewing

226-249

Transportation

227 Antique/Classic Cars

Chevy Impala '64
4 door convertible
Hard to find!

228 American Cars

Aleksa Auto

BUICK '94 LeSABRE
For many good parts only. $300.

Popeye Tree & Stump Grinding

BUICK Century '98

Price Reduced

COLONIAL CADILLAC
Liberty Tree Mall
Danvers, MA
978-777-1551

REGAN FORD

O'KEEFE
PEWICH

Over 70 In Stock
800-851-1898

Clark

VENTURE AUTO

12K $11,510

DODGE Neon ES, 2002 low miles

FORD Taurus wagon 2000 excellent condition

REAL ESTATE

OPEN HOUSE SUN. 12-3PM

ANDOVER - 9/4/2.5 on cul-de-sac w/ .75 acre near Harold Parker. Great family neighborhood. Many recent updates. 2,421 sq. ft., cathedral ceiling family room w/fireplace, eat-in kitchen, formal dining and living rooms, master bedroom w/ bath & walk-in closet, heated garage, finished basement, new water heater, cedar closet, much storage. Dir. Rt. 125 to Wildwood Rd. to 7 Brentwood Circle.
Call 617-966-5784 New Price: $645,000

the jean e. knapp agency II
Ogunquit, ME
207-646-4546
E-MAIL jeanknapp@reddawg.net

Ogunquit

Character and location...what a combination. Recently remodeled and updated. This cute three bedroom house offers one of the best locations in Ogunquit. Walk out your door onto Main Street and you are just minutes to the main beach. One of America's most beautiful beaches. Many new items to list. Call for details. **$469,000**

www.jeanknapp.com

RYE, NH

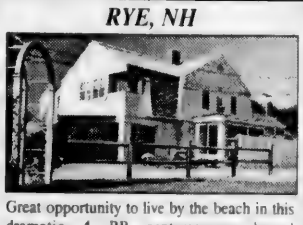

Great opportunity to live by the beach in this dramatic 4 BR contemporary home! Breathtaking views, large entertaining spaces, private 3rd flr master suite. Steps to sandy Jenness Beach from this quiet beach location. Offered at **$1,095,000**

TATE & FOSS
Brokers of Distinctive Seacoast Properties
566 Washington Rd., Rye, NH 03870
(603) 964-8028 • www.tateandfoss.com

ANDOVER, MA

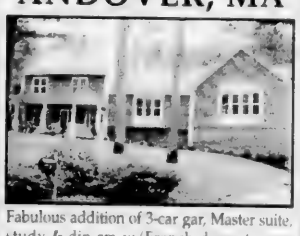

Fabulous addition of 3-car gar, Master suite, study & din rm w/French doors to new 10x22 deck make this home a must see! Many renovations to original incl new cherry kit w/Granite counter, island & eating area. 2 C/A systems, new roof & Farmer's Porch for memories of a bygone era. $899,900

COLDWELL BANKER RESIDENTIAL BROKERAGE
Call Marj Butland
COLDWELL BANKER RESIDENTIAL BROKERAGE
978-372-8577

Olde Andover Village

For Immediate Lease
1428 Sq. Ft.
Fully Equipped 1st class Hair & Beauty Salon Office/Retail Space
Facing on Andover's Main Street Parking Lot.
Call Frank Mical at
978-475-8435

Olde Andover Village

Prime Location
Main Street
Downtown Andover
1st Class Professional Office Space
600 Square Feet
2010 Square Feet
Facing Directly on 220 Space Town Parking Lot.
Call Frank Mical at
978-475-8435

Despite Rising Interest Rates
Owning Your Home IS Within Reach At
PINE HILL GARDENS
On the Andover, South Lawrence line
Own a Luxury Condominium for as little as $850 per month with no money down!*
Seller To Pay ALL Closing Costs!**

Convenient location minutes from Lawrence & I-495 in a great neighborhood. Close to Parks, Pools, playgrounds, BBQ Area. Low condo fees.

OPEN HOUSE!

Our on-site sales office, located at 242 Mount Vernon Street, #3, is open Thursday through Monday.
Call Toll-Free **888-839-0398**
www.PineHillGardens.com

*Monthly payment includes Principal, Interest, Taxes, Insurance and Condo fee. Buyer must meet lender criteria.
**Some restrictions apply

REALTORS WELCOME!
Properties Unlimited is assisting in the sale of Pine Hill Condominiums

HOMEOWNERSHIP OPPORTUNITY
5 AFFORDABLE SINGLE FAMILY HOMES
under construction at
Greenwood Meadows, Greenwood Rd., Andover
TO BE SOLD BY LOTTERY TO ELIGIBLE HOMEBUYERS

Price $175,000. Price $199,000.

Applicants must meet maximum HUD income guidelines as follows:
Up to Four Persons - $60,400
Five Persons - $62,100
Six Persons - $66,700
Income limits will be adjusted based on family size

INFORMATIONAL MEETING SCHEDULED:
7/28 & 8/10 7PM-9PM
Location: Andover Town House (Old Town Hall), 20 Main St., Andover

CATEGORIES OF SELECTION INCLUDE
LOCAL PREFERENCE & GENERAL STATEWIDE AS DEFINED
Other Restrictions Apply
Applications & Informational Packets are now available at:
Memorial Hall Library, Elm Square, Andover, Hrs: Call 978-623-8421
Andover Town Offices, Zoning Office, 36 Bartlet Street, Andover, Hours: Mon-Fri 8AM-4PM

Or Write To:
Greenwood Meadows, P.O. Box 955, North Andover, MA 01845
Or e-mail: greenwood@jtrealtyassociates.com
Phone & Fax Requests Not Accepted
MAILING ADDRESS MUST BE PROVIDED
Deadline for **Completed** Application is: **September 10, 2004**
Visit our website at www.jtrealtyassociates.com

CARLSON GMAC Real Estate
www.carlsonre.com
978-685-5000
73 Chickering Rd., Rte's 125 & 133 North Andover, MA 01845

Featured Home Of The Week

North Andover - Excellent appointments with decorator's magic color scheme add grace & charm to this lovely 10 room home. Screened porch, fireplaces, wood floors, Corian counters, china cabinet and hand painted tile. **$849,900**

THE STONE WALL Real Estate Professionals Presents:

SPACIOUS RANCH ON GREAT LOT

OPEN SUN 1-3 - 5 Wild Rose, And.
$429,900

SINGLE FAMILY W/IN-LAW GREAT BARN

$579,900

CLASSIC COLONIAL

$774,900 ~ Just Listed

IN-TOWN CAPE COD

$549,900

SPACIOUS 4 BEDROOM TOWNHOUSE

$339,900

STONE WALL LISTINGS
3 BR RANCH CONDO
70 Fernview N. And. - $[illegible]
OFFICE SPACE
26 Essex St. And. - $17.5 N/N
COLONIAL MINT COND.
[illegible] Prop. No. And. - $[illegible]
Stonewallre.com

Bill Buck
BROKER/OWNER

Paula Bishop

Susan Donahue

STONE WALL
Real Estate Professionals

VISIT US AT WWW.STONEWALLRE.COM • 978 - 475 - 0077

FORD TEMPO 1988
71,200 miles, body like new, many new parts. Runs good! Asking $950. 978-346-4028

GEO PRIZM 1992 - Automatic 4 door, 81K miles. Runs well! $500. Call 603-475-2886

Good-Buy Auto
Summer Sizzling Specials!
Honda Prelude S '93 auto loaded Stk # $3995
Mazda 626 '91 Stk #2 ..... $825
Toyota Camry '89 5 speed Stk #5 ..... $995
Toyota Camry '88 auto Stk #4 ..... $995
Mazda Protege '94 5 speed Stk#5 ..... $1295
Dodge Neon '96 Stk #6 ..... $1295
Olds Achieva '93 Stk #7 ..... $1295
Pontiac Sunfire '95 some body damage Stk8 ..... $699

Buick Century '90 Stk#9 $850
Ask about our "Buy here - Pay here" program
Rt125, Brentwood, NH 03833
13.5 mi N of Rte 495 4 mi S of Rt101 Call 603-642-4930

★ ★ ★ ★ ★ ★ ★ ★
POOR CREDIT?
NO CREDIT?
We Can Help
888-364-3799
Ask For Marie
Payments
As low as $40 wk
BILL DELUCA
Buick - Pontiac GMC
★ ★ ★ ★ ★ ★ ★ ★

SHOP US LAST !

COMMONWEALTH

Honda Odyssey EX 1999 Power windows power locks cruise control alloy wheels a/c #H2537A $10,988

Honda Accord Ex 2001 v6 auto AC power windows, cruise control #H2026A $11,901

No Money Down !
KIA Sportage, 4x4, 2001 AC power window power locks auto 30K miles, #H2585A $790

CHEVROLET Suburban, 2T, 2002. Third seat, leather, sunroof, #C6240A. $25,902

No Credit ?
No Problem !!
Toyota Highlander 2002, 4WD, leather interior, power windows & locks, cruise control, #H2156A $21,902

Chevrolet Silverado 2500 HD 4x4 2004 450 miles from new #C6034B $20,904

Over 200 On Sale!
Pontiac Grand Am 2001 Auto a/c, power windows power locks #758 $790

Cars From $2995
Chevrolet Silverado 4x4 HD 2500 Plow Prep package, 450 miles #C6034B $21,904

Commonwealth Drive
Lawrence, MA
Toll Free
877-687-3000

COMMONWEALTH

YOU'LL ♥ US!

Classified Ads
1-800-927-9200

DAVE ALLEN LINCOLN MERCURY
Lincoln LS 2001 Sport package, Alpine Audio. 41,583 miles #36264 ..... $18,995
Ford Focus LX 2002 4 door, 4 cylinder, auto. 28,060 miles #36184 ..... $8995
Ford Taurus 2002 SES 4 door, moonroof, leather, #36012 ..... $9995
Jeep Grand Cherokee Limited 1999, V8, low mileage, #36285 ..... $14,995
Ford Explorer XLT 1999 #35888 ..... $13,995
603-434-0341

LINCOLN TOWNCAR 1978, loaded looks good & runs great! $500 or best offer 978-525-2309

MERCURY COUGAR 1999 - 59K miles, silver, V6, auto, CD moon roof, great shape and extended warranty, only $7200. 978-356-5926

LOOK JAFFARIAN

MERCURY Grand Marquis 1995 A must see showroom condition, T17111 ..... $5,995

CHRYSLER Concord 2001 just arrived and waiting for you! 470 ..... $9,995

866-261-2222

MERCURY Grand Marquis Park Lane 1997 All power light green. Mint condition must see $5,000 603-437-7346

MERCURY Sable 2000 Excellent condition 47,000 miles $7,900 Call 978-667-9021 5-8 p.m.

MERCURY TOPAZ 1993 - automatic, all power. White runs new $1,100 978-794-0481

MONTE Carlo 1987 parts car $100 603-895-8630

DAVE ALLEN LINCOLN MERCURY
Nissan Pathfinder 2000 4 door SE 4x4 #36292 ..... $15,995
Lincoln Town Car 2003 Executive series 8,845 miles #36252 ..... $25,995
Ford F250 2004 Supercrew Cat Super duty FX4 4737 miles #3627 ..... $29,995
Lincoln Town Car 2002 Signature series, pearl white, white leather #36269 ..... $24,995
Mercury Tracer 1999 54,564 miles #36298 ..... $5595
Mercury Grand Marquis 1998 Low mileage #36294 ..... $7995
603-434-0341

OLDS Alero 1999 Presidential package, roof, loaded, CD, white good condition, runs great! $5600 978-388-8260

OLDS Cierra Sedan 1989 White very good running condition new tires brakes exhaust system needs body work $500 978-686-1992

OLDS Cutlass 1992 - High mileage A/C excellent condition $1500 NEON 1998 - 4 speed A/C $850 978-556-9801

OLDS Cutlass Supreme 1990 auto all power great shape no rust no AC 64K miles only $1900 978-796-2203

OLDSMOBILE ALERO 2001 sedan, excellent condition, new 17" chrome wheels and tires 38k miles, tinted windows, white gauges. Asking $9995 best Sara 603 235-4912

PLYMOUTH Reliant 1989 Tan, auto, 4 cylinder Car is in OK condition Sold as is Clean Title Could easily be fixed to be a daily driver Needs a tune up, but starts right away $400/best 978-373-6043

PLYMOUTH Reliant LE 1987, 58K miles, 4 door sedan, blue AM/FM great shape runs well $650 978-465-2077

PLYMOUTH SUNDANCE, 1988, 4 door, 96K, good condition. New parts. CD player. $700. 603-434-7294

PONTIAC Grand AM GT 1999 great condition, 67k miles Must sell leaving country $4800 Call 603-432-8824.

PONTIAC SUNFIRE 1998 - 2 door white, 4 cylinder, auto, a/c, like new ..... $3000 #109 978-794-0481

SATURN 98 E2 4 door sedan automatic, a/c, dark green #110 ..... $3500 978-794-0481

SATURN SL1 1994, Auto, AC, 4 door, maroon, 30+ mpg 159K, $1,000 or best offer 603-382-1201

SATURN, SL1, 1999, 36,950 miles, $5500 or best offer. 1997 JEEP Grand Cherokee Loredo, 93K miles $7,000/best. For complete details of both www.autotrader.com 978-526-7196

STEVE "NIPPA" WARREN'S
Bridge Street Auto
Attn: Contractors
● Ford F-150 '01, Auto., 8 bed, a/c, 50K, runs & drives new, ... Only $9888. #24
● Dodge Grand Caravan '96 4-door, a/c, ... $1,988. #007
● Cadillac Deville '95 Like New ..... $6,588. #23
● Ford Focus ZTS '01 auto, power windows/locks, ac, CD, nice car! ..... $6988. #2
● Daewoo Lagonza CDX '00 55K, Auto, moonroof, leather, loaded, all options.. $4688. #18
● Honda Civic '98 auto, a/c, 4 dr., looks/runs new $6988. #5
● Ford Taurus SE 2002 all power, a/c, CD, ... $7688 #22
Feel Free to take to your mechanic. Vehicles fully serviced
★WE FINANCE★
83 Bridge St., Beverly, MA
978-697-9286

YEO

VW '97, Jetta, auto, A/C, sunroof, alloys, only 58K miles #204342VL, $6,999

Chevy Venture EXT. 2004, Factory warranty 8 passenger 20K miles. #204358GL ..... $ 7,999

Chevy Trail Blazer LS, 4WD, 2002, only 21K miles, factory warranty, blue with black cloth #204357GL $17,999

VW Jetta GLI, 2003, 200HP, V6, 6-speed, manual, sunroof, 17" alloys, only 7K miles #204296VL $19,999

Chevy Blazer LS, 4WD, 2002 only 6K miles factory warranty black with black cloth. #204356GL $17,495

VW Jetta GLS, 2002, Baltic Grisier with tan cloth, power windows & locks, A/C, 5-speed #204339VL $10,500

Chevy Trail Blazer, LS, 2002, 4WD only 39K miles factory warranty black with black cloth #204359GL $18,999

Chevy Malibu Sedan, 2002, auto A/C Silver with gray cloth 44K miles, affordable, #204312L $7,999

YEO Chevrolet, VW
Rte 1, Amesbury, MA
(978) 388-0861
www.yeocars.com

nassar ford
www.nassarfordsales.com
FRESH TRADES FOR UNDER
$5995
Ford Tempo Sedan, 1992, A/C #226-9B $995
Olds Cutlass Cierra, 1993, auto, A/C, #2423B $995
Mercury Sable GS, 1995, auto, A/C #906-7B $2,995
Mercury Mystique LS, 1998, auto, A/C, 83K miles, like new. #24606A ..... $4,995.
Mercury Mystique LS, 1997, auto, A/C, 75K miles, nice #211012B $3,995
Chevy Lumina Sedan, 1997, auto A/C, #210049B $3,495

Buick Regal Sedan, 1996, auto, A/C, #24215A ..... $3,995.
Ford Taurus GL Wagon, 1998, auto, A/C, #24224A ..... $3,995.
Ford Explorer XLT 4WD, 1994, 4 doors, auto, A/C, #24610A ..... $4,395.
Lincoln Mark VIII, 1995, leather, 80K, #211108B. $5,695.
Grand Marquis LS, 1995, auto, leather, #90622B $4,995
Ford Taurus GL Sedan, 1995, auto, A/C, #810B $2,945
Ford Taurus GL Wagon, auto, A/C, 3rd seat, #23813B. $
Grand Caravan SE, 1994, auto, A/C, #21531C $2,995
Ford Taurus GL Sedan, 1994, 50K original miles, auto, A/C, #0834C ..... $2,895.
Mercury Sable LS, 1998, auto, A/C, 86K, #24309A. $2,995
Lincoln Continental 1996, leather, #23411B ..... $3,995.
Ford Contour, 1998, A/C, 66K #21404A $4,195
Chrysler Concorde, 1997, 6 cylinder, A/C, #21921A $3,995
Ford Contour, 1999, auto, A/C, 44K Miles, #211050A. ... $5,895
Windstar Wagon, 1998, rear, A/C, #22813A $5,895
Full Size Bronco, XLT, 1995, 4WD, 8 cylinder, auto, A/C, clean, #221013C. $5,995
Grand Caravan SE, 1998, A/C, #211062A $5,995
Ford Taurus SE, Sedan, 1999, A/C, 75K, #22419A $5,995
Grand Prix GT Sedan, 1997, auto, A/C, #24313B ..... $5,995.
(800) 475-1966

229 Foreign Cars

ACCURA Integra '99 Red, new rear camber kit/timing belt/cd player, 96K miles, $6200 603-437-5608, 603-490-2839

ACURA INTEGRA 1991 - 2 door, white, 5 speed, loaded Moonroof #102 ..... $2400 978-794-0481

ACURA INTEGRA 1994 - 4 door automatic, white, loaded #106 ..... $3800 978-794-0481

ACURA Integra GSR 1994 red, great condition, runs great 140k, $5,000 or best offer 617-549-5361 leave message

ACURA Integra RS 2D 1993, 5 speed red 151K, 1 owner, cd, spoiler, sun roof, KBB Condition Good. Asking KBB value $2485/best 978-5493442

ACURA RSX, 2002, 6 speed, leather, very nice car #M40927A Sale Priced $18,695 IRA MAZDA, 1-866-472-4789

ACURA TL 2001 V6, auto well equipped #M40937A Sale priced this week $15,995. IRA MAZDA 1-866-472-4789

Aleksa Auto
Rte 28, Salem, NH
Your trade is your down payment
1-800-893-7475

AUDI
Audi
CERTIFIED PRE-OWNED 2 YEAR/100K WARRANTY
AUDI, 2001, A4 1.8T Quattro, Leather, auto, heated seats 36K miles, moonroof, 5 to choose from #AU0687 ..... Starting at $18,685
AUDI, A8L Quattro, 2002, leather, moonroof, heated seats, auto, 37K miles, navigation #AU0716 ..... $41,635
AUDI, Allroad, 2002, Auto, leather, moonroof, heated seats, air suspension, 25k miles, #A40562A, ... $35,785
AUDI, 2000, TT Coupe, 225 hp, leather, heated seats, speed, quattro. #A40654A $18,775
AUDI, 2001, A6 2.8 Quattro wagon, leather, moonroof, auto, heated seats, 27K miles, #AU0697 ..... $24,970
AUDI, 2001, A6 2.8 Quattro, auto, leather, moonroof, heated seats, 21K miles, #AU0721 ..... $24,235
AUDI, A2000, A8L Quattro, auto, leather, moonroof, heated seats, 41K miles, #AA0588A, ... $30,760
AUDI, 2001, TT Coupe 225 hp, speed, leather, heated seats, CD, 2 other to choose from #AA0661A, Starting at ..$23,885
AUDI, 2001, A4 1.8T Quattro wagon, auto, leather, moonroof, heated seats, 31K miles, #AU0709 ..... $21,715
AUDI, 2001, A6 2.7T manual Quattro, 6 speed, leather, moonroof, heated seats, 36k miles, black/black #AU0723 ..... $26,135
AUDI, 2002, A4, 1.8T Quattro, auto, leather, moonroof, heated seats, 3 others to choose from. #S40886A, Starting at $24,235

IRA AUDI
Rte. 114, Danvers, MA
1-888-203-5098
Ira

BMW 740iL 2000
60K miles Silver with black leather interior, GPS Navigation system, 6-disk CD, moonroof, telescoping & tilting steering wheel, Xenon headlamps & fog lights, heated seats & steering wheel, traction control, power seats, windows, locks & mirrors. Perfect condition. Always garaged & dealer serviced. Call $29,900 Work #978-526-9000

BMW Z3, 1996, 50K miles, mint condition Blue, leather interior, $14,000 978-258-7750, 978-36-7357

CERTIFIED Pre-Owned
Ira
FINANCING AVAILABLE
As Low As
1.9%
On All Certified Pre-owned Lexus in Stock
LEXUS, 2000-2003, LS430, fully equipped, with navigation/Levinson, #LU1539, Starting as low as $40,987
INFINITI G35, 2004, popular color combination, only 4K miles #L41622B $26,987
LEXUS, 2004, GX470, silver pine with black leather interior, navigation/Levinson, save thousands from new #LU1552 ..... $46,987
LEXUX, 2003, LX 470, navigation & entertainment system Less than 15K miles #T44934A, priced aggressively $54,987
LEXUS, 2003, RX 300's, several to choose from, all with low miles, #LU1518, starting at $31,987
LEXUS, 2001/2002, ES300's, several to choose from, all with low miles, fully equipped #LU1476B, Starting as low as $21,987
LEXUS, 2002, GS 430, navigation, Mark Levinson Every other option available #L40999A, ... $31,987
LEXUS, 2002, RX300, black with heated leather interior, every option available. #LU1534, several to choose from starting at $30,987
LEXUS, 2002, SC430 hardtop convertible, only 18K, all the bells & whistles, plus navigation. #LU1469A $47,987

IRA LEXUS
Rte. 114, Danvers, MA
1-888-276-5398

Classified Ads
1-800-927-9200

HONDA Accord, 1995, Body kit, TV, excellent condition, has been in car shows. $6,500./best offer 978-804-2318

HONDA ACCORD 1996 EX - 4 door, black, loaded. With moonroof. #101 ..... $4950 978-794-0481

HONDA ACCORD, 2001 EX, v6, coupe super condition silver, auto, must sell $14,500 Warranty included. 978-465-0956

HONDA ACCORD 94 - 4 door auto, excellent condition. Newer tires, a/c, CD player Very dependable $2495/best offer 978-531-7368

HONDA Accord DX 1991 110K miles, 4 door, auto, alarm, runs great! $1600 or best offer. Call 617-803-0346

First Run
HONDA ACCORD EX, 1997, 5 speed, AC, roof, 106K, excellent condition, dealer maintained $5499 603-235-0125

HONDA ACCORD LX 1994 157K miles. 5 speed, electric windows and locks, spoiler Well maintained. Teal $3200 603 505-0853

First Run
HONDA Accord LXi, 1988, 5 speed, AC, roof, 162K, good condition, dealer maintained. $1,399 603-235-0125

HONDA Accord LXi, 1989, great shape, smooth running, maroon 4 door, 5 speed, garaged, highway miles, $1,595 603-642-4838

HONDA CIVIC 98 - 85K miles, remote starter, CD changer, a/c, excellent condition $5900/best 978-372-5653

HONDA Civic LX 1998, automatic, A/C, radio, cassette, very clean, new tires, runs great, $5,500 603-362-9590

IRA Audi
Route 114, Danvers, MA
VW JETTA, 2002, Auto, moonroof, 20K miles, #DU1035 $15,425
BMW, 2000, 323IC coupe, manual, leather, heated seats, moonroof, #A40513A $22,435
MERCEDES BENZ, 1999, manual, leather, heated seats, #SLK230, ... $24,335
1-888-203-5098
Ira

Ira
IRA TOYOTA
CERTIFIED
Used Car
Center
Over 150 used vehicles in stock All makes & models available, starting at $5995 All vehicles have warranties, special financing programs available.
CALL NOW!
978-739-8211
Route 114, Danvers, MA
www.IraToyota.com

Ira
MAZDA, 2003, Mazda 6, auto, v6, alloys, spoiler, all power options, #40027A $17,995
MAZDA, 2003, Protege LX, auto, power options, Priced to sell. Low miles. #MU1231 ..... $9,995
MAZDA, 2003, Mazda 6, 4 cylinder, auto, power options, low miles #MU1228 Save Today!!! $14,995
MAZDA, 2000, 626, V6, spoiler, alloys, nice car, power options. #MU1239 ..... $9,995
MAZDA, 2001, Tribute, 4x4, v6, power options, very clean, sale priced!! #M40546A, ... $13,995
MAZDA, 2003, Protege 5, only 3700 miles, power options, new, sale priced! #M40705A, ... $14,995
MAZDA, 2001, Protégé, standard, rear spoiler, alloys, great condition, sale priced!! M40391B, ... $8,995
MAZDA, 2003, Protégé LX, low miles, auto, power options, sale priced. #MU1249 ..... $11,888
MAZDA, 2003, Tribute LX, 4x4, auto, well equipped, low miles, managers special, #MU1258, ... $19,995
MAZDA, 2003, Mazda 6, V6, loaded, with only 10K miles See this one!! #M40542A $19,995
MAZDA, 2003, Protégé 5, Wow! Red wagon with only 9,000 miles, like new! #MU1259 ..... $14,999
MAZDA, 2000, MPV, Just in Very nice & priced right! #MU1260 ..... $10,788
Ira mazda
Route 114, Danvers, MA
TOLL FREE
1-866-472-4789

CALL TODAY

REAL ESTATE RESULTS COMMERCIAL RESIDENTIAL

603-880-7070

www.re-results.com

OPEN HOUSE SAT & SUN 1-4
WINDHAM, NH "CASTLE REACH ESTATES"
New Construction at Castle Reach Estates. Quality Builders with many homes and lots to choose from. Build to suit or bring your own plans. Prices start at **$629,900**. Dir. I-93 to Exit 3 (Rte. 111 east) to Searles Road to Jenny's Hill Road. Information at trailer.

OPEN HOUSE SAT & SUN 1-4
PELHAM, NH Nearly complete! Scenic views in desirable subdivision. Large family room with fireplace, open concept foyer & walk-up attic. Other lots still available with many designs and features to select **$429,900**
Dir I-93 Ex 3 Rte 111 Rte 128 So Meadowview Estates

ANDOVER, MA Stately Colonial in cul de sac NBHD access to I-93 & commuter rail 1 acre professionally landscaped lot inc in ground heated pool large play area, lots of hardwood on 1st floor large eat-in kit & living room leading to new oversized Trex deck **$874,900**

LOWELL, MA Charming and well maintained antique Colonial home. Four bedrooms, wood flooring throughout, built-ins, original wood trim, chair rails, custom masonry stained glass windows, farmer porch. Own a piece of history! **$379,900**

HAVERHILL, MA Four level Townhouse features central air, master bedroom with loft area above, updated kitchen, large deck, finished room in lower level. Convenient access to major routes & transportation **$239,900**

SALEM, NH Nearly new Colonial with 4 bedrooms, 2.5 baths. Master with Jacuzzi, hardwood entry and dining room, the kitchen and baths. Desirable Autumn Woods neighborhood, underground sprinklers. Immaculate! **$464,900**

CHESTER, NH JUST REDUCED! Storybook Cape situated on 2+ private acres! New fam rm w/wood stove, coffered ceil, skylights & hdwd flrs. Second floor master suite w/skylights, sitting area, 3/4 bath, and private deck. New Bamboo wood flrs in living rm, dining rm and kitchen **$274,900**

LONDONDERRY, NH RENTAL 3 Bedroom 2.5 Bath Tri-Level at the base of established neighborhood. Features 2,568 SF of living space, eat-in kitchen with cathedral ceiling and slider to deck on a 1 acre lot. Rental Available Aug 15th. No Pets! **$2000 per month**
LONDONDERRY, NH Desirable So. Londonderry location. 3 BR, 2 BA Contemporary offering finished lower level with walkout basement to private 1 acre lot, nestled on a cul de sac. . . . **$349,900**
LITCHFIELD, NH Beautifully maintained Colonial in desirable cul-de-sac NBHD, 4 BR, 2.5 BA oversized eat-in Oak kitchen w/bay window, hardwood, ceramic & Pergo dining area, sliders to private deck and fully applianced kitchen. Convenient location! **$329,900**
MERRIMACK, NH Desirable Society Hill, 2 bedroom garden-style condo on top floor. New carpets, Pergo dining area, sliders to private deck and fully applianced. Convenient location! . . **$149,900**
WINDHAM, NH - ESTATE LAND "Iron Wood Gate". Eight prestigious lots abutting Mitchell Pond. Parcels range from Two to Six acres. No builder tie-in. Granite curbing, sidewalks, walking trails and much more! Prices start at **$404,900**
Take a virtual tour at www.ironwood-gate.com

Real Estate Results • 61 INDIAN ROCK ROAD (RTE. 111) • WINDHAM, NH

Big Smash!

Andover in the upper-$200's.

Values like these really get noticed!

So do our gorgeous, maintenance-free condominiums and beautifully landscaped grounds. Then add our spectacular on-site amenities: a spacious clubhouse with state-of-the-art fitness center, theatre, and fire-placed lounge; our outdoor pool and tennis courts; our scenic walking paths. And when you consider the location, the opportunity is even greater!

Brookside at Andover

Designer models open daily 11 to 4.
Call 978.681.9801 www.brooksideatandover.com

Developed by WinnCompanies

KELLER WILLIAMS REALTY

Get Out of the Cycle of Renting and Into Home Ownership!!!

Free!!! Home Buyers Clinic
Wednesday July 28, 2004
7:00 - 8:30 PM

Wyndham Hotel Andover
123 Old River Road
Andover, MA 01810

Limited Space Available
RSVP By July 26, 2004
978-247-8717

Keller Williams Reality
The McDonald Team
1060 Osgood Street
North Andover, MA 01845
Office 978-327-5188

Palladian Mortgage Corporation
867 Turnpike Street
North Andover, MA 01845
Office 978-686-1183

ERA REAL ESTATE

ERA Home & Family Real Estate
28 Chestnut Street #4, Andover, MA
(978) 470-1999
Located in Andover, Groton & Tewksbury
"Not Your Typical Real Estate Office"

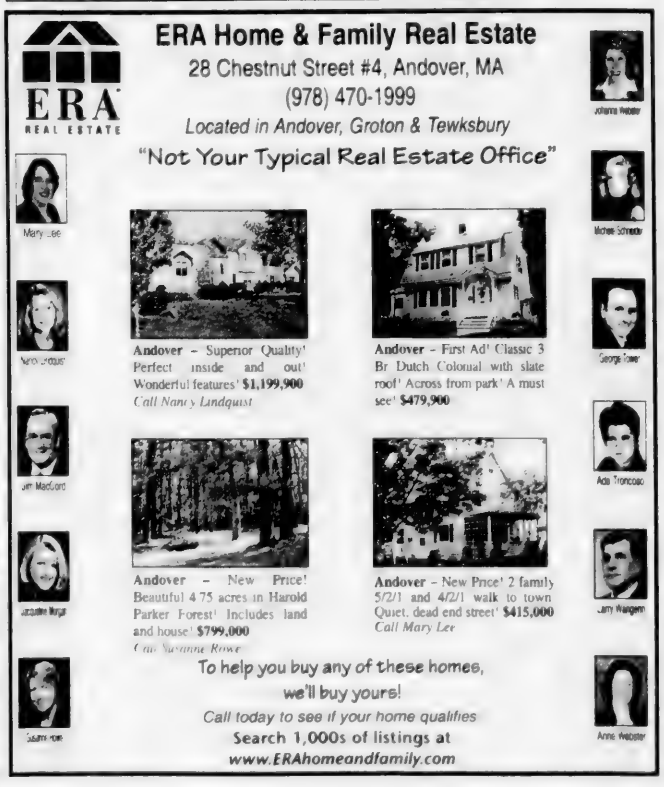

Andover - Superior Quality! Perfect inside and out! Wonderful features! **$1,199,900**
Call Nancy Lindquist

Andover - First Ad! Classic 3 Br Dutch Colonial with slate roof! Across from park! A must see! **$479,900**

Andover - New Price! Beautiful 4.75 acres in Harold Parker Forest! Includes land and house! **$799,000**
Call Jasmine Rowe

Andover - New Price! 2 family 5/2/1 and 4/2/1 walk to town Quiet, dead end street! **$415,000**
Call Mary Lee

To help you buy any of these homes, we'll buy yours!
Call today to see if your home qualifies
Search 1,000s of listings at
www.ERAhomeandfamily.com

To Place A Classified Ad Please Call
1-800-927-9200

LEXUS 1999 GS 400 - V8, burgundy, loaded, leather, 85k miles. Sharp. $18,500/best offer. Motivated 603-887-6688.

LEXUS ES300, 1993, Auto., black emerald green, tan leather seats, garaged, maintenance records. Good condition. $3,200. 978-683-1055

MERCEDES 380SL 1984 - 79,000 miles, excellent condition. Both tops. $13,800

Wow What a Buy
Call 978-352-8012.

MERCEDES 600SL convertible & hardtop '98 V12 Platinum only 2000 made. 21k miles $37,900 and ★BMW 321 convertible '99 Silver/black top/Dover grey low miles $17,500 Both have triptronic, loaded & have cd changer/ tape & like new. 603-587-0301

MERCEDES BENZ, 1994, E320 4 door sedan, white, grey leather, CD changer, 150K miles, $5,195 978-374-5660

MERCEDES Benz 2000 E430 Formatic: Silver/silver. Great car at a great price. Excellent condition with all the options. $23,900. 603-434-6665

MERCEDES Benz SLK320, 2001, 33K miles, dark red, auto., leather, wood trim, CD, Xenon lights, heated seats, snow tires, warranty. $32K. 978-373-6037, evenings.

MERCEDES E430 1999 List new $54,900 Book $25,000.
LQQK.....
Only $14,900. #107. 978-794-0481

MITSHUBISHI GALANT 2003
12K, $10,740. #1
ROWLEY AUTO 978-948-2192

MITSUBISHI Eclipse 98 GSX: AWD, turbo, auto, 103K, exhaust, leather, metallic red. Must sell!! $10,200. 978-525-2361

MITSUBISHI ECLIPSE GT, 2001, 5-speed, V6, very low miles; under 13K. Loaded, like new, $13,500/best. Call 978-468-4729

mvautocredit.com
APPLY FOR FINANCING
FROM THE PRIVACY OF YOUR HOME FOR NEW OR PRE-OWNED VEHICLES
merrimackvalleyautocredit.com

NISSAN, 2000, Maxima, very nice, loaded up, low miles, well maintained. #M40598A $13,995. IRA MAZDA 1-866-472-4789

NISSAN Maxima 1998 - 120K miles, power wheels/locks, air, CD, auto, new brakes. $5000/best. Call 603-429-3598.

NISSAN
KELLY NISSAN OF LYNNFIELD
Over 150 Preowned Cars to Choose

10 SENTRAs
'03 GXE, auto., power locks & windows, $10,990. #41140A
'02 GXE auto., power windows &locks $10,990 #41455A

20 ALTIMAs
'02 2.5s power locks & windows, auto., $14,976 #5648
'01 GXE auto., all power, limited edition, $11,580 #50142A
'00 GXE auto., all power $9990 #5672

20 MAXIMAs
'04 3.5 SE V6, alloys, sunroof, auto., $23,690 #5587
'02 GLE Auto, loaded, leather, Bose CD $15,762 #5565
'00-'01 SE's, GLE's, 8 to choose $15,689 #5496

15 XTERRAs
'01 XE 4x4, auto., power options, low miles $16,530 #5460A
'01 XE, 4x4, auto., power windows, $15,993 #41234A
'00 XE power windows & locks, a/c, CD $10,995 #40741A

12 PATHFINDERs
'02 SE 4x4, auto., all power, a/c, sunroof, Bose $19,590 #5568
'01 SE 4x4 all power, sunroof, Bose $18,960 #41410A

Kelly Nissan of Lynnfield
kellynissanoflynnfield.com
1-800-566-8649

infinitiofnashua.com
NISSAN Sentra, 2001, Auto., sunroof, #P8178. ..... $8,488

INFINITI I30t, 2001, Dark blue, stunning, Stock #P8069 ..... $17,490

VOLVO V70 XC, 2002, occan race edition, must see! Stock # 0590a. $24,775

FORD Explorer Sport Trac, 2002, Only 29K miles. Stock # 0100a $18,685

BMW 530i, 2002, Only 14K miles. # P5144 ..... $35,888

JAGUAR X Type 3.0, 2002, AWD, heated seats. Stock # P5804 ..... $22,985

AUDI Allroad, 2001, AWD, Wagon. # P8874. ..... $26,790

INFINITI FX35, 2004, AWD, like new. # P0040. ..... $34,250

NISSAN Pathfinders, 2001, 4 to choose, SEs and LEs. Stock # P8152. From $18,925

JEEP Grand Cherokee, 2000, 4x4, limited, # 3163a. $13,888

INFINITI of NASHUA
1-888-452-2840

NISSAN Sentra GXE, 2002, Automatic, silver, fully loaded, 37,000 miles, excellent condition. $9,900./best offer. Call 508-284-5842 anytime or 978-281-0398, evenings.

KELLY HONDA

Nissan Sentra XE 2001 Auto., a/c, sedan, low miles #P1904. ..... $8965
Honda Accord EX 1998 Alloys, auto., fully loaded, 1 owner #40186A. $9763
Nissan Maxima SE 2001 Auto., power package, low miles #P1903 ..... $14,965
Mitsubishi Gallant ES 2003 auto., sedan, only 10K miles #P1906A $11,888
Honda CRV SE 2000 Auto., 4x4, real clean #01922BA $14,805
Honda Accord EX 2002 Moon roof, alloys, auto., low miles #010103A $15,873
Honda Accord EX V6, 2002 Moon roof, alloys, auto., #40147A $17,852
Infiniti QX4 2001 4x4 leather, loaded #P1912A $19,805
Honda Civic 2002 4 door, only 26,000 miles #40109A $9805
Honda Accord 2001 EX, low miles, #P1878 ..... $13,805

Kelly Honda
347 Highland Ave.
Salem, MA 01970
978-745-4980

PORSCHE
PORSCHE

PORCHE, 2004, 911 Turbo Cabrio. Turbo X50, ceramic orakes, carbon pack, metal door sills, 968 miles. $147,535

PORCHE, 2002, 911 Turbo Coupe, 6 speed, leather, moonroof, 17K miles #AU0714 ..... $90,885

PORCHE, 2001, 911 C4 Cabrio, Tiptronic, leather, full carbon. #AU0698 Original List $105,000, ... $64,135

Call About Special Lease Payments on Pre-Owned Porsches
IRA PORSCHE
Rte. 114, DANVERS, MA
1-888-203-5098
Ira

SAAB 1992 9000 Turbo $2999 and SAAB 1990 900S $1999 Both with all the extras. Best offer (603)437-7044

SAAB 900S 1992 looks great, runs great, just passed MA state emissions on 7/11. Selling as is for $1700.00 Call IAN at 978 283-0548.

SUBARU

SATURN, 1997, SL2, black, auto, only 35,742 miles, #S40741A. $7,495

SUBARU, 2001, Outback, seamist green, very clean, #SU0679 ..... $14,995

VOLKSWAGEN, 2000, GLX, GTI, VR6, silver, roof, leather, only 28,000 miles. #S40206A. $14,895

NISSAN, 2002, X-TERRA, auto, silver, very sharp vehicle, #S40624B. $17,995

SUBARU, 1999, Outback, blue, auto, clean, #S40708B $11,995

SUBARU, 2002, Forester, clean, ready to go, #SU0682 ..... $15,595

TOYOTA, 1999, RAV 4, black, AWD, clean, only 28,000 miles, #S40967A $12,495

NISSAN, 2000, Altima, auto, champagne, very clean. #S40829A. $9,995

VOLKSWAGEN, 2000, Beetle Turbo, roof, leather, turbo. #S40936A. $11,495

MERCURY, 2001, Mountaineer, white, v8, ready to go. #S40697A. $13,995

1-800-476-9561
Ira

SUBARU Impreza 2.5RS, 2002, AWD, fully loaded, new brakes and tires, well maintained, have title, 41,000 miles. $13,995. Call evenings. 978-475-2839.

Clark

SUBARU Legacy, 2001, Outback, AWD, leather, low miles and all #5969A. $16,995

(978) 683-8775
www.clarkchryslerieep.com

SUBARU LEGACY LS 1995 AWD, oil power, moon roof, 129k, cruise, A/C, C/D. $1,500. Danvers 617-877-1291.

SUBARU Outback 1998, auto., good condition, red, gray interior, AC, CD, 109k, well maintained.$6500.978-468-5271

LOOK JAFFARIAN

TOYOTA Camry SE 2001 Auto, air, former lease, well maintained, 12364 ..... $12,995

TOYOTA Avalon XLS 2000 Roof, leather, heated seats, CD and much more, T17414 ..... $13,995

NISSAN Maxima GLE 1995 Leather, roof, heated seats and more, V4231 ..... $5,995

AUDI A-6 1999 Auto, air, leather with all the A-6 style & drive, T17277I $16,995

HONDA Accord EX 1997 5 speed with leather just arrived, hurry, won't last, V5451 ..... $7,995

TOYOTA Camry 1991 Ice, cold air, inspected and ready for you, T16720Z $3,495

TOYOTA Avalon 1996 Auto, air, windows, leather, gold package, clean, hurry, R2872 ..... $5,995

866-261-2222

TOYOTA 1994 CAMRY LE - 4 door, loaded. Moonroof. Auto, a/c #104 ..... $3200 978-794-0481

TOYOTA 1994 CELICA GT leather, moonroof, 5 speed, loaded. #103 ..... $4500 978-794-0481

TOYOTA 2002 Corolla, mint condition, automatic, a/c. Call 978-657-7300 x 203 Dennis.

TOYOTA, 2003, Solara convertible, loaded. Very sharp. White with black top. $22,000. cell: 978-479-9400

TOYOTA CAMRY 1996 4 door, LE, Florida Car, 55K, Auto., full power, a/c, CD, excellent condition, $6295. #1. Call 978-686-2211

TOYOTA Camry 1998, LE, loaded, excellent condition, 1 owner, dealer maintained, 104K NH Highway miles $6,995. Call 603-362-8930

TOYOTA, Camry LE, 1994, great condition, aluminum wheels, CD, new tires/exit, 155K, $4995/best 978-927-3013

TOYOTA CAMRY SOLARA SE 2000, V6, automatic, red, sunroof, all power, $8,900. Call 978-688-3320.

TOYOTA Celica GT '94 dark blue, leather, hatchback, ac, auto, loaded, 65K miles, sunroof, abs, $7400. 781-631-6213

TOYOTA CELICA ST 1988 - automatic, 104k, 38 mpg, runs, drives/looks very well, 1 owner $600/best 978-777-8008

TOYOTA COROLLA 1999 - 4 door, automatic, a/c, black, like new #105 ..... $4950 978-794-0481

TOYOTA SOLARA SE 2000 coupe, 4 cylinder, 5 speed black, electric moonroof, loaded, spoiler, sport wheels, 47k miles, #0427 ..... $9999. AUTO/PLUS 978-834-0085

VOLKSWAGEN, 2002, Beetle, well equipped, auto, roof, and much more. #M40825A $13,995. IRA MAZDA, 1-866-472-4789

VOLKSWAGEN, Jetta GL 1999.5, 4 door sedan, 5 speed, FWD, silver, 48K miles, loaded, $8,500 Call HMA. 978-744-4444

First Run

VOLVO 1993 850 GLT, black, fully loaded, 140k miles, 1 owner, always maintained, very good condition. $3,200. Cheryl, 978-934-8589.

VOLVO 1999 S70: rare 5 speed, 142K highway miles, 1 owner, loaded, excellent condition, $6000. 978-462-0036

VOLVO 740 wagon 1992, auto., A/C, power windows, leather, sunroof, 65k, $3500/best. Call 978-657-2347.

VOLVO S40 '03 White, all options, factory warrantee to '06 or 50K miles. Currently 15.7K miles.$16,500.781-631-7454

VOLVO S60 '02 Silver/gray leather, fully loaded, 35,600 miles, cassette, cd,auto sunroof, a/c $20,900.978-337-0719

VOLVO S60 2003, black with gray interior, 7200 miles, 5 speed manual, excellent condition, rarely driven $22,500.Call 978-282-3392

VOLVO

VOLVO S-70 1999: Auto, a/c, power windows & locks, super clean, V2772 ..... $11,950

VOLVO V-70 XC Wagon 2000, AWD, leather, roof, ABS, like new, certified, V2501 ..... $17,950

VOLVO T5 2000: This is not a mistake, must see, you will buy, V305-1 ..... $10,995

VOLVO S-80 2001: Buy thru a true Volvo dealer, 2684 ..... $19,995

VOLVO Cross Country Wagon V-70 XC 1998: AWD, leather, sunroof, auto, full power, V4471, only $11,835

VOLVO S-80 T6 1999: Leather, sunroof, alloy wheels, V5111, only $13,629

VOLVO V-70 Wagon 1998 Auto, a/c, power windows, V1831, only $8,995

JAFFARIAN
866-261-2222

VW CABRIO '95 Convertible, power, all new tires, leather, beautiful condition, runs great, 153K, $4500. 603-231-5491

VW CABRIOLET, 1996, convertible, original owner, driven summers, very good condition, runs excellent Best offer. Call 978-462-4695

VW JETTA 1996, auto, A/C, moon roof, low miles, #54 ..... $5,495
978-686-4569

VW Jetta, 1998: Very good condition, 51,000 miles, auto, A/C, stereo, new exhaust $5,950. 978-777-5363

VW JETTA, 2000: 5-speed, full power, extra clean, #56 ..... $6,995
978-686-4569

VW PASSAT, 1999, 5-speed, burgundy, alloy wheels, power windows & locks, #55 ..... $7,595
978-686-4569

Z30 Trucks

CHEVROLET Tahoe, 2004, well equipped, leather, power. Sale Priced. #MU1241 $27,995. IRA MAZDA, 1-866-472-4789

CHEVY DUMP TRUCK 1986, great work truck. Runs great. Needs nothing. Very clean. $7250. 978-886-2452

CHEVY S-10, 2001, LS, blue, extended Cab, 4 cylinder, auto, bucket seats, tinted windows, Tonneau cover, bedliner, only 10,800 miles. $11,000. Call 978-374-9105

CHEVY SILVERADO LS Z71 2002, extended cab, 4WD, 33k, maroon/grey, all power, many extras, 1 owner, as every 3k. $24,900. 978-685-7585

DODGE, 2004, RAM 1500, 4x4, v8, hemi, alloys, power, 4 doors. Wow!!! #MU1246 $22,995 IRA MAZDA, 1-866-472-4789

DODGE DAKOTA X-CAB '94 4X4, V6, auto., 7.5 plow sys-tem, rear sliding window, runs good. $3600. 978-263-5795

GENERAL GMC INC.
DUMP TRUCKS
CHEVY '00 3500 Regular Cab & Dump Body - 34K - Red - #2507 ..... $22,250
CHEVY '02 3500 Regular Cab 6.5 Diesel - 5 speed - 8 Dump - 2K miles - White!! Like#353 ..... $29,500
978-686-1800

FORD F-250 1995, 49K miles, previous construction work vehicle, $2300. Call 978-686-8611

FORD Ranger, 1996, Pick Up, 107,000 miles, 2WD, V6, A/C, 4 new tires, red, excellent condition $3,500. 978-766-0620

FORD RANGER XLT 1999 - Extended cab, A/c, CD, 4WD, runs perfect, hitch, chrome hubs, $10,000. 603-887-0548

GENERAL GMC INC.
GMC 9' 1500 4WD-Extended Cab - SLT - White - 63K - NICE #12588 ..... $16,500
GMC '01 2500 Diesel - Extended Cab Allison SLT 45K #2633 ..... $28,500
GMC '99 2500 4WD-Extended Cab - V8 - Auto - Fire Red - #2511 ..... $10,950
978-686-1800

GMC 1500, 2002, 4x4, standard cab, short bed, automatic, 35,000 miles, excellent condition $13,500. 781-953-2384

GMC ENVOY, 2004, loaded, tow package, low miles. Sale Priced. #MU1232 $21,995 IRA MAZDA 1-866-472-4789

GMC 20' Box Van, 1993, low profile van(12 height) gas engine, 200K, in very good condition, all major parts replaced within last 2 yr also Distributor Governor Tires, master cylinder, muffler, etc. Work documented $5,500 firm. Call Chris- Rockport 978-375-4040

GMC Sierra, 1995, 4WD, Ext Cab, dark blue, leather, A/C, 122K miles, great condition $6,000. Call 781-223-7781

GMC Sonoma 1996 pick-up Extended cab 83,000 miles, A/C, Silver. Below Blue Book $4900. Call 603-362-5083

★☆★☆
DODGE RAM 3500 2001 Box Truck, Duel Wheels 65,000 miles. #P3891 ..... $10,998
Early & Sons Auto 603-642-7997

JEEP Wrangler Freedom '03 Soft top, Slate gray/black interior, V6, 4.0L, 5-speed, only 5K, CD, 15" chrome wheels $16,500. 781-631-2346

NISSAN Frontier Pick Up Truck, 2001, A/C, bed liner, storage box, mint condition, extended warranty renewed. $13,000. 978-688-38

LEWIS motor sales
Over 100 Vehicles in Stock
HONDA Odyssey EX 2000 55K, Dual a/c, power doors wow #3025 ..... $16,495
FORD Taurus SHO 1999 V8, auto., leather, roof, low miles #3043 ..... $8995
LEXUS ES300 2000 1 owner leather roof, black, sharp #3033 ..... $16,995
GMC 2500 XC 2000 4x4, 4 door, SLE, loaded, auto, a/c, #3057 ..... $15,995
FORD Expedition 2000 Leather, 3rd seat, Dual a/c 58K, clean #3012 ..... $15,995
FORD F150 Supercrew 2001 XLT 4x4, all options like new #3037 ..... $15,995
VOLKSWAGEN Golf 2000 Auto, a/c, power roof, all options #3034 ..... $10,995
CHEVROLET Suburban 1997 LT Leather, 3rd seat, loaded, 64K #3036 ..... $10,995

30 SUV's & TRUCKS in stock. Call us for special pricing today!

660 So. Union St
Andover/Lawrence Line
978-794-1118

LOOK JAFFARIAN

TOYOTA Tundra 2003 TRD step side access cab, four door, 8 cylinder, 4X4 T17279-3 ..... $26,995

866-261-2222

INTERSTATE USED CARS
40 PLAISTOW RD
PLAISTOW, NH

FORD 2000 E350 Cargo Van A/C, auto, V-8, low mileage clean #6704AR $10,488

NISSAN ALTIMA 2000 GLI roof, leather, A/C, CD, auto, low miles #6874AR $9,988

DODGE 1999 1500 Conversion Van, high top, leather, VCR, TV, CD, loaded, loaded!! #6584AR $11,998

MITSUBISHI 1994 Diamante LS, automatic, A/C, leather, roof #6717R $4,998

DODGE DAKOTA 2001 Club Cab, automatic, 4x4, full power #6681AR $14,998

FORD ESCAPE 2001 XLT, automatic, A/C, 4x4, CD #6680AR $10,890

FORD F-150 1995 Crew Cab auto., A/C, 4x4 #6988 $7,992

DODGE Ram 1500 1999 Pick-Up, auto., A/C, 4x4, clean, 1 owner #6642AR $12,888

NISSAN Pathfinder 2001 SE, automatic, A/C, 4x4, 1 owner #6783AR $14,898

CHEVY 2002 Trailblazer LT auto., A/C, leather, choose from 2 #6756AR $18,998

ISUZU 1997 RODEO LS automatic, leather, roof, 4x4, #6739AR $7,988

CHEVY 2001 3500 Dually, crew cab, Duramax, diesel, 4x4, loaded #6664AR $CALL$

CHRYSLER 1999 Sebring JXi, automatic, leather, CD changer, alloys, low miles #6030AR $9,988

603-382-3000

RE/MAX® Partners

Above the Crowd!

44 Park Street, Andover, MA 01810 • 978-475-2100

NO. ANDOVER

Frank Addonizio

OPEN HOUSE SUN 12 - 2

MOVE RIGHT IN! 2 bedroom condo at Heritage Green featuring 2 full baths, eat-in kitchen, spacious living room and dining area with laminate floor and sliders to patio. Pets allowed! **$199,900**
Dir: 99 Edgelawn - across from the 99 Restaurant

Call Frank Addonizio Ext. 134
www.AndoverPlace.com

ANDOVER

Tony Salerno

CHARMING CAPE LOCATED in desirable South School district featuring 7 rooms, 3 bedrooms, 1.5 baths, fireplaced family room, and sprinkler. Lots of updates! **$375,000**
Dir: 477 South Main (Route 28)

Call Anthony Salerno Ext. 128
www.Andoverresidential.com

ANDOVER

Debbie Moore

BUY ME! BUY ME! Great 2 br condo close to shopping and highways. Low condo fee includes heat, water, sewer etc. Cats O.K. Neutral colors, vacant and very clean! GREAT price **$174,900**

Call Debbie Moore at 978-502-7683
Vir tour on www.debbiemoore.com

LAWRENCE

Maria Burke

ADORABLE Ranch on lovely lot in Mt. Vernon. Features eat-in kitchen, living room with W/W carpeting, 3 bedrooms, and an oversized gorgeous bathroom. Many updates which include vinyl siding, roof, windows, shed, driveway & fenced-in yard! **$219,900**

Call Maria Burke Ext. 113
www.MariaBurke.com

ANDOVER

Paulette Zuena

OLD WORLD CHARM! This 1 bdrm loft at Historic Balmoral located on the Shawsheen River features tall ceilings, wainscoting, new carpeting throughout, new kitchen w/convection oven & cherry cabinets. Large bathroom & closets offer room for washer/dryer hook-up, and one deeded parking space. Special feature is an interior glass domed ballroom suitable for weddings! **$220,000**

Call Paulette Zuena for all your real estate needs Ext. 104
www.PauletteZuena.com

NO. ANDOVER

Paul Burke

EXCELLENT VALUE! 2 condexes for sale-NO FEES! 6/3/1.5 with fireplace and hardwood floors - updated but charming! New constr 6/3/2.5 with fireplace and 1 car garage. Nice yard - close to town and conveniences. Don't delay! **$299,900** and **$339,900**

Call Paul Burke Ext. 108
www.AndoversRealty.com

BRADFORD

Paula Tuttle

BRADFORD BEAUTY! Lots of charm & character! 4 bedrooms, hardwood floors, built-ins, walk-up attic, new furnace, new windows, vinyl sided, heated above-ground pool, pretty tree-lined street. **$394,900**

Call Paula Tuttle Ext. 126
Or Visit www.PaulaTuttle.com

ANDOVER

Jamie Dixon

WELL MAINTAINED 3+ bedroom Split Entry home on country road in superb condition. This home features an eat-in kitchen with access to a fabulous screened porch overlooking a private and treed backyard. Finished lower level family room includes a fireplace. Two car garage under completes this attractive property. **$459,900**

Call Jamie Dixon Ext. 121
www.AndoverHomeSales.com

COCO'S CORNER

RICK COCO TEAM
WWW.RICKCOCOTEAM.BIZ

Rick Coco

Glen Gaudreau

Deborah Douglas

Nancy Feole

ANDOVER

A NEW PRICE on this gorgeous young Home w/end of cul-de-sac location! Family rm, game rm & office offer ample space for everyone. Granite kitchen w/upgraded appliances; lovely hardwd floors; complete au pair suite; nicely landscaped grounds; gunite pool w/spa & waterfall; 3.5 baths; 3 fireplaces; 3 car garage.

$1,179,000
Call Rick Coco Ext. 107

ANDOVER

OVER 2,540 SQ. FT. of living space in this handsome Colonial on 3/4 acre lot in cul-de-sac nghborhd! Lg liv rm & din rm w/hdwd flrg; 4 big bdrms; big open foyer, granite kitch & laundry rm unified w/new C/Tile, frplcd fam rm; C/Air; lg deck & priv back yard.

$639,900
Call Rick Coco Ext. 107

ANDOVER

NEW SCHOOL DISTRICT. Handsome Garrison Colonial beautifully sited on over 1.5 acres at the end of a cul-de-sac! Frplcd living rm & all 4 bedrms sport hdwd flrng. Beautiful formal dining rm + eat-in kitchen. Front-to-back fam rm has sliders to a deck. Gorgeous, private yard. Attcd 2 car garage a plus!

$534,900
Call Rick Coco Ext. 107

ANDOVER

Pam Lebowitz

In-town expanded CAPE/RANCH in great neighborhood. Light and bright open concept with large family room off kitchen. Exposed hardwood floors throughout 1st floor. Level, fenced-in yard. **$479,900**

Call Pam Lebowitz Ext. 130
Experience the DIFFERENCE!
www.PamLebowitz .com

ANDOVER

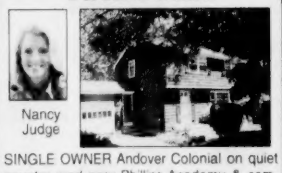

Nancy Judge

SINGLE OWNER Andover Colonial on quiet country road near Phillips Academy & commute routes. Features granite countertop in kitchen, 4 spacious bedrooms w/ample closet space, freshly painted exterior and hardwood floors throughout. Private lot backs up to a nice woodland. Great opportunity! **$479,900**

Call Nancy Judge Ext. 137
www.JudgeRealEstate.com

ANDOVER

Tom Carroll

SUPERB HOME! 4 bedroom, 2.5 bath, multi-level on quiet cul-de-sac in Sanborn School district & convenient to commute routes. Features an eat-in kitchen w/new appls, living rm w/bay window & hdwd flrs & an adjacent dining rm. Family rm w/gas fireplace, half bath, access to 2 car gar and screened porch which leads to in-ground pool. Wonderful opportunity! **$579,900**

Call Tom Carroll Ext. 141
www.Andover-Topbroker.Com

ANDOVER

BE 1ST TO SEE this young, 2 bedrm, 1.5 bath Townhome w/garage. Lovely hardwd flooring graces the living rm, dining rm & cherry kitchen. Central A/C; sliders to private deck; basement + pull-down stairs to floored attic storage.

$339,900
Call Rick Coco Ext. 107

ANDOVER

MULTI-LEVEL HOME with well over 4000 sf of living space on a wooded acre+ lot on a private road! This 5 bedrm, 3.5 bath home includes a full, legal in-law apt. Amenities include: hardwd floors; 3 fireplcs; heated, I/G pool; screened porch; & more.

$874,900
Call Rick Coco Ext. 107

NO. ANDOVER

Ed Bloom

CUSTOM BUILT expanded Cape on a large 3 acre lot! Home boasts 4 bedrooms, 3 full baths, gorgeous family room, updated kitchen & baths. In-law suite on lower level has 2+ bedrooms, separate kitchen, and 1.5 baths. Walkout to the huge backyard with L-shaped in-ground pool & cabana. 2 car garage over 4000 SF of living space! Don't miss this unique property! **$695,000**

Call Ed Bloom Ext. 109
www.EdBloom.com

ANDOVER

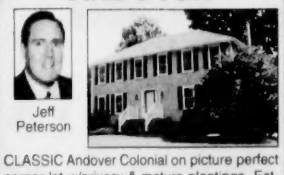

Jeff Peterson

CLASSIC Andover Colonial on picture perfect corner lot w/privacy & mature plantings. Eat-in-kitchen w/Corian countertop, work desk & adjacent laundry and sliding door to rear deck. Fireplaced family room w/hdwd under carpet. 4 spacious bedroom, 2.5 baths, and finished lower level. High Plain School district. **$649,900**

Call Jeff Peterson Ext 105
www.JPetersonHomes.com

BOXFORD

Carol Scalesse

ELEGANT Garrison Colonial in E. Boxford! Features 5200SF of quality living space, new gourmet kit w/top of the line stainless appliances, maple cabinets, granite counters & center island, gleaming maple floors, 5 spacious bdrms, 3 full & 2 half baths, new mud room, 3 season porch, in-ground pool, 5 stable barn w/loft & garage. **$1,200,000**

Call Carol Scalesse Ext. 138
www.AndoverHomeSales.com

www.AndoverHomeSales.com

230A 4x4s / SUVs

CHEVROLET TAHOE LS, 2003, 4X4, white, cloth interior, clean. excellent condition, 17,500K $29,900/best. 603-887-1072; 603-235-4382

CHEVY BLAZER LS – 1998, 4 door auto, power windows / locks, CD player. Excellent condition. $7250. 978-374-2944

CHEVY BLAZER LT 1998 – 4 door, leather, moonroof. Black. Showroom condition. Book value $10,000 ..... $5800 #112. 978-794-0481

CHEVY Blazer LT 2000: 4X4; 4 door, only 42K miles, 1 owner, all power, roof rack. Premium CD sound system. $11,000. Call 978-688-6757

Classified Ads 1-800-927-9200

CHEVY TAHOE, 1997, 4X4, LT, leather seats, all power, dark blue, #51. ..... $8,995. 978-686-4569

CHEVY TRACKER, 1998 4WD, 4 cylinder, 5-speed, convertible, 69K miles, super shape, reliable, $4200/best. 1995 FORD F-150, XLT, 4WD, 8 cylinder, auto, loaded, cold A/C, 113K miles, runs & drives great. $4200/best. JEEP Wrangler Sport, 1999, 6 cylinder, auto, hard top, alloys, running boards, 75k, excellent condition. $10,400 or best offer. Call 603-498-5258

CHRYSLER, 2002, PT Cruiser, Low miles, nice condition. #M40347A, priced to sell this week. $10,395 IRA MAZDA, 1-866-472-4789

DODGE Durango, 1999, 4X4, 3rd seat, full power, #57. ..... $7,995. 978-686-4569

★☆★☆ DODGE Durango SLT, 1998, 7 seater, V8, auto., air, super clean. #P3952. ..... $8,998. Early & Sons Auto 603-642-7997

DODGE Quad, 2001, cab, 4x4, full power, alloy wheels, #55. ..... $13,995. 978-686-4569

FORD 2002 EXPLORER XLT Leather, moonroof, 3rd seat. Running boards. Loaded. Book value over $21k! $14,500 #111. 978-794-0481

FORD Expedition Eddie Bauer, 1998, only 27K miles, excellent condition, many extras. $14,900. Call Marc, 603-647-5468.

FORD EXPLORER, 1993, Eddie Bauer, 135K, 4 wheel drive, ABS, leather, well maintained. $2800 781-599-9341

FORD Explorer 2001, black, 52k miles, loaded, warranty, chrome wheels, extra tires / rims.$11,900/best. 603-305-0975

FORD Explorer Eddie Bauer 1994 2WD, 160k good condition used everyday .....$2500.00 HONDA Accord EX 1993, 157k, good condition, 5 speed, red $2750.00 603-434-1857

FORD EXPLORER XLT 1991 loaded, 4WD, dark blue, excellent shape, all new. $2,200. Charlie, 603-382-1371.

FORD Ranger XLT 1998 BLACK, 2 DOOR Super CAB 4x4, off road/step side bed, 8500 miles, 3.0, v6/ K&N Cold air intake, auto/OD, new duel mufflers/chrome exhaust outlet pipes, New AT tires, power steering/brakes, ABS $7500.00 978-975-2726

GMC JIMMY 1995 4X4 High miles, runs good, Very dependable. $3000. SUPER DEAL! Call 603-382-6934

★☆★☆ GMC Suburban LT, 1999, Leather, fully loaded, great vehicle, like new. #P3947. .....$11,998. Early & Sons Auto 603-642-7997

HONDA Civic, 2002, very clean, low miles, 4 cylinder, 5 speed, #M40196A, Sale Priced $11,695 IRA MAZDA, 1-866-472-4789

★☆★☆ MITSUBISHI Eclipse GS '97, Leather, moonroof, nice car. #P3890. ..... $4,998. Early & Sons Auto 603-642-7997

★☆★☆ TOYOTA X Cab Truck, 1993, 4x4. Very nice truck. #P3887B. ..... $3,998. Early & Sons Auto 603-642-7997

ISUZU AMIGO, 1994 – 4 wheel drive, 5 speed, low miles, $695. Call for details at 978-282-1886, leave message.

ISUZU RODEO, 1995, standard, AC, 4 wheel drive, runs good $1100. 978-835-3510

JEEP 2000 Grand Cherokee Limited, V-8, all options, 1 owner, garaged, must see! $16,300. 978-697-9185.

Clark

JEEP Grand Cherokee Laredo, 1995, 4x4, clean, runs great! #E7268B. ..... $5,595.

(978) 683-8775 www.clarkchryslerjeep.com

JEEP GRAND CHEROKEE LAREDO 4x4 2000- 72.5K, loaded, power everything, leather, CD, great condition, only $12,500/best reasonable offer. Call 978-521-5780

JEEP LIBERTY, 2003 – Limited edition, loaded, power everything, leather, V6, auto., Infiniti sound system, very low miles, $23,000. LIKE NEW! 978-573-0978.

MERCEDES 2002 ML320 Sport, silver on black, navigation system, all options, $23,500/best offer. 978-815-6114

NISSAN 1994 pickup, 4x4, 5 speed, 97k, alarm, CD. Moving must sell. $3500/best. Call Jason 603-396-7673

NISSAN XTERRA, 2003, 4x4, 9K miles, power, very nice. #M40836A, Priced Right $18,995. IRA MAZDA, 1-866-472-4789

danvers MITSUBISHI

SUBARU LEGACY 02 AWD auto, a/c, power options. #40503A. $10,990

CHEVY SILVERADO 03 4X4 pickup. Well equipped, like new #4023A. ..... $18,880 MITSUBISHI MONTERO Limited 1998 sunroof, leather, V6, 7 passenger, well equipped. #40484.. $10,995 MERCURY Cougar Bostonian 96 low miles, sun roof, $40205A. ..... $5990 FORD F150 1996 – Low miles, bedliner, alloy wheels. Clean #4023B. ..... $6995 FORD F250 XLT 1998 Super cab V8 4x4 well equipped, like new. #31116B. ..... $11,995 AUDI A6 2001 QUATTRO AWD, well equipped, luxury! #40377A. ..... $21,995 DODGE Intrepid 2000 – V6 automatic, power options, sunroof, wheels #405240. $5995 FORD Expedition 1999 Eddie Bauer, 54k, leather, rear air, 3rd seat. Well equipped #30801B. $14,995

RTE 114 DANVERS MA 1-800-597-5582

TOYOTA 4Runner SR5 2000 black, 4x4, extended fenders, running boards, electric moonroof, 47k, loaded, CD, 1 owner. Like new! #07151. $19,777-Auto/Plus 978-834-0085

LOOK JAFFARIAN

TOYOTA RAV-4 2001: This low mileage RAV just arrived, hurry, V5701 .... $15,995

JEEP Cherokee Sport 2001: Hurry priced to sell 4X4 and more, T17225I. $10,995

866-261-2222

231 Vans

CHEVY CUBE VAN 1986, runs. $1200 or best offer. Call 978-281-1622 or 978-281-2640.

DODGE Grand Caravan 1993 clean, power windows/ locks/ seats, a/c, cruise. 130k. Needs transmission work. $750/ 978-777-9062.

DODGE Grand Caravan 1994 AWD, loaded, no rust, all maintenance, runs great, 142k $2,750.00 603-382-8669

GENERAL GMC INC.

FORD E250 '01 Cargo van V8, auto, Blue Stk #12634 ..... $9,250

CHEVY 3500 '01 with 10' Spartan utility body, 44K miles Stk# 12610..... $22,250 FORD E250's '99 MANY To Choose! 10' bodies #347 From..... $9,750

978-686-1800

At Coldwell Banker Residential Brokerage, our sales associates help carry on family traditions.

www.NewEnglandMoves.com

NO. ANDOVER - $215,000
Priced to sell! Beautiful freshly painted 2nd floor Sutton Pond unit in historic building with view of Mill Pond. Exposed brick wall, fully appliance kitchen, washer & dryer.
Call Terri Goodridge 978-482-4194

ANDOVER - $245,000
1 Longwood Dr. #6. Sunny top floor unit features spacious master with walk-in closet, open living/dining room with cathedral ceiling, updated kitchen and bath, washer/dryer.
Call Monica Lacouture 781-235-6885

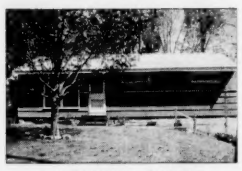

HAVERHILL - $248,900
Country feel yet near shopping & highways! 3 bedroom, 2 bath Ranch, updated windows, electric & w/w carpeting. Lower level family room, sunroom, garage with workshop, a/c.
Call Rick Barber 978-984-3126

NO. ANDOVER - $294,900
Enjoy life in this brand new never been occupied re-sale unit facing woods with private view! Fully appliance kitchen, central air, extra large closets, pool, fitness center.
Call Carla Burns 978-482-3507

ANDOVER - $329,900
Fabulous 5 room condo in this in-town Colonial. New gourmet kitchen, 2 bedrooms, updated bath and windows, built-ins, stained glass, 9' ceilings, hardwood, more!
Call Arlene Santangelo 978-482-4115

HAVERHILL - $354,900
10 room Riverside Colonial near park and schools! New kitchen, 2.5 newer baths, 3 bedrooms plus room to expand in walk-up 3rd floor, family room, sun porch and deck!
Call Rick Barber 978-984-3126

BRADFORD - $359,900
Victorian charmer! Totally updated 3 bedroom home with fireplaced dining room, 1.5 baths, huge kitchen with slider to new deck, master suite, 2 car garage, patio, nice landscaping.
Call Coletta Fanuele 978-482-4117

ANDOVER - $389,900
191 Shawsheen Rd. Rare find at this price! 8 Room Contemporary style home on a private 1.3 acre level wooded lot near town and schools. Hardwood floors, fireplace, vaulted ceilings, walls of windows.
Call Jeannette Belben 978-984-3109

ANDOVER - $395,000
6 Elm Court. *1st Ad!* Excellent value! Walk to town and library from this 8 room, 5 bedroom, 2 full bath Colonial with hardwood floors, original moldings. Private fenced yard on a side street.
Call Roberta Plati 978-482-4168

ANDOVER - $419,000
15 Michael Way. *1st ad!* Abbott Pond 6 room Town House with pond view! State of the art kitchen, master with jacuzzi tub, fireplaced living room, dining room with slider to deck, 1 car garage.
Call Nuala Boness 978-482-4134

NO. ANDOVER - $479,900
Library area! Pristine 8 room Cape, completely refurbished designer interior with new kitchen, 2.5 new baths, refinished hardwood floors, and recently updated windows, roof and siding!
Call Ellen Yurko 978-984-3121

NO. ANDOVER - $489,900
Mint 2 family duplex. Beautifully updated with gleaming hardwood floors, vinyl siding, electric, windows & roof. Separate utilities, off-street parking, large yard.
Call Wayne Ghirardini 978-482-4192

ANDOVER - $505,000
Charming 8 room cape on large private lot near town. Hardwood floors, fireplaced living room, 3 baths, granite kitchen, 2 car garage, near town, schools.
Call Joe Ippolito 978-482-4152

NO. ANDOVER - $549,900
12 year young 8+ room Colonial on 1.3 wooded acre lot in Annie Sargent school district. Fireplaced family room, screened porch, finished lower level playroom, light and bright!
Call Sally Factor 978-482-4145

ANDOVER - $558,000
Value! 12 room Colonial with 2 full baths, 32' beamed ceiling kitchen, 2 room converted carriage house with bath ideal for master suite, private acre, new school district, e-z commuter location.
Call Patrick Burke 978-482-3516

ANDOVER - $579,900
80-82 Poor St. *New price!* Fabulous in-town 2 family with additional 2 bedrooms and bath on 3rd floor. Pretty corner lot with 3 car garage. Near town, schools, train, commuter routes.
Call Sandy Bolway 978-482-4133

ANDOVER - $645,000
3 Pine Cone Ln. Young Colonial on cul-de-sac. Open foyer, cathedral fireplaced family room with Palladian window, cherry and stainless kitchen, hardwood floors, private acre+.
Call Cheryl Foster 978-482-4112

ANDOVER - $649,900
Mint condition 4 bedroom Cape on very private .5 treed acre lot on in-town cul-de-sac. Hardwood floors up and down, 2 full baths, 2 car garage.
Call Jeannette Belben 978-984-3109

TEWKSBURY - $629,900
10 Captain Cir. *1st ad!* Spacious 9 room Colonial, open bright floor plan, cathedral ceiling fireplaced family room, 4-season sunroom, fireplaced master suite, beautifully landscaped lot.
Call Ellen Yurko 978-984-3121

ANDOVER - $649,900
In-town location you've been waiting for! Old World charm with today's updates! Family room addition, updated kitchen, grand fireplaced living room, 2 full baths.
Call Jeannette Belben 978-984-3109

NO. ANDOVER - $679,000
New construction ready to move right in! 9 room Colonial with 4 bedrooms, 2.5 baths, granite kitchen, vaulted ceiling family room with gas fireplace, walk-up attic, acre lot - perfect!
Call Catherine Walsh 978-482-4183

ANDOVER - $684,900
9 room Colonial in desirable Carriage Chase neighborhood walking distance to Sanborn School. Central air, finished lower level, 3.5 baths, separate entrance to 1st floor office.
Call E. J. Perdigao 978-482-4124

ANDOVER - $699,900
Choice cul-de-sac location for this very charming classic Cape style home with wonderful architectural details, 2-3 bedrooms, 2 baths, hardwood floors, near P.A. and town.
Call Terry McAnally 978-482-4163

NO. ANDOVER - $749,900
Brick front Colonial in North Andover Estates - 9 rooms, 3.5 baths, 2 fireplaces, master suite, lots of hardwood, 3 car garage, central air, 20x30 deck overlooks private yard.
Call Kal Shetty 978-482-3511

ANDOVER - $819,000
11 Alison Way. 11 room Colonial in fabulous cul-de-sac location abutting conservation land! 3 Fireplaces, vaulted ceiling sky lit great room, beautiful wood floors, 3.5 baths, a/c!
Call Norma Cohen 978-482-4138

ANDOVER - $834,900
Ideal in-law or home office suite with separate entrance. Handsome 10 room Colonial with 2 sunrooms, private yard with kidney shaped pool. Spectacular value!
Call Bunny Maren 978-482-4160

ANDOVER - $859,000
Young Colonial in one of Andover's newest sub-divisions. Sunken family room with gas fireplace, granite kitchen, master suite, walk-up unfinished 3rd floor with cathedral ceiling/skylights.
Call Arlene Santangelo 978-482-4115

NO. ANDOVER - $869,900
Location! Beautiful expanded Cape with 9 rooms, 4 bedrooms, 2.5 baths, many custom features and details, 2 story foyer, 3 car garage and a beautiful lot in desirable area.
Call Jeannette Belben 978-984-3109

BOXFORD - $875,000
Antique reproduction Cape by Merton Barrows. Beautifully crafted with 10 rooms, two 7' fireplaces, beamed ceilings, wide pine floors, granite kitchen, office or au pair, lush landscaping with pond.
Call Valerie Roberts 978-482-4182

ANDOVER - $949,900
2 Douglass Ln. Newly priced Contemporary Colonial with custom built-ins, open concept granite kitchen, 2 marble fireplaces, 1st floor study, finished 3rd floor with a/c, cul-de-sac.
Call Lora Horsley 978-984-3135

ANDOVER - $989,900
Phillips Academy location! Nearly 4,000 sf home to be built on 1+ acre lot. Open concept design with all the extras - big island kitchen with pantry, central air & vac, sprinklers, town services.
Call Arlene Santangelo 978-482-4115

NO. ANDOVER - $1,150,000
Stunning 11 room Colonial with 3 story foyer, new high end kitchen, 5 bedrooms, 4.5 baths, a/c, 3 car garage majestically sited on a secluded acre+ lot in sought after neighborhood!
Call Barb Sullivan 978-482-4176

ANDOVER - $1,199,900
Elegant contemporary Colonial with over 5600 sf of living space, 10+ rooms with finished lower level, open concept, great attention to detail, like-new condition, 3 car garage. Near town.
Call Ellen Yurko 978-984-3121

Boxford - $1,350,000
Custom Colonial with great attention to detail. Kitchen opens to 3 season porch, cathedral ceiling family room, library, private master suite. Beautiful grounds, "Cape and Island" tennis court.
Call Sandra Pinkham 978-984-3118

ANDOVER - $1,895,000
Stunning 10 room Contemporary Colonial on exceptional lot overlooking golf course. Granite center island chef's kitchen, solarium, 1st floor master suite, 3 car garage, loaded with extras!
Call Audrey Orrell 978-482-4181

ANDOVER - $2,300,000
French Provincal charm in this 8,750 sf custom home on small cul-de-sac at Andover Country Club. 3-story foyer with bridal stairway, chef's kitchen, 6 baths, exquisite details, all the bells and whistles!
Call Barb Sullivan 978-482-4176

305 North Main Street,
Andover, MA 01810 **978-475-2201**

100 Andover Bypass (Rte 125),
No. Andover, MA 01845 **978-475-8600**

Owned and operated by NRT, Incorporated. An Equal Opportunity Employer. Equal Housing Opportunity.

COLDWELL BANKER
RESIDENTIAL BROKERAGE

It's about life.℠

FORD E250 Econoline 1998 5.4 v8, divider cage, shelves, racks and other extras, runs good 126K. $4700 best offer Call Eric 978-546-2040

FORD Econoline work van '90, Red, auto, shelves, looks good, runs excellent $1400. 978-374-2844 or 978-204-2961.

FORD WINDSTAR GL 1998 - New tires, brakes, and suspension, 3.8L engine and towing package, CD player, rear AC, roof rack, first owner, non-smoker. This car has been very well maintained. $4200. 978-363-1283.

FORD Windstar LX '00 fully loaded, rear ac, 7 passenger 3rd seat, excellent condition 58K miles, $8995. 978-283-4219

HONDA Odyssey EX, 2000, Excellent condition, forest green, 1 owner, garaged, dealer maintained, leather, CD, dual power sliding doors, Traction control system, 67K. $15,000 978-468-5608

MITSUBISHI mini van 1992, 5 speed Runs excellent, looks good. A/C works. 5 door. $600 /best 978-397-7189; 978-681-6655

LOOK JAFFARIAN

PLYMOUTH Grand Voyager 2000: Auto, air, 7 passenger seating & more. T169801. $9,995

NISSAN Quest 1999: A must see with VCR for family fun, V386! $10,995

FORD Windstar 2001: Leather seating, Captain chairs, T174291 ..... $12,995

FORD Windstar 1999: This is right, hurry, great for the family, 2727-1 ..... $7,995

DODGE Caravan 2002: Captain chairs, dual air & priced to sell, T174281 ..... $12,995

866-261-2222

PLYMOUTH - GRAND VOYAGER SE 1998 Full size, fully loaded. 96K miles. $4495. 603-329-8108

PONTIAC Montana Minivan, 1998, 92K miles, red/gray, good condition, AC, CD, power options, $4,800. Call 603-382-4503.

232 Motorcycles/Accessories

BMW K1200RS 2001, anthracite gray, heated grips, excellent condition, 8200 miles, always under cover, hard bags. $10,500 978-282-3392

CASH REWARD!
I Buy Motorcycles, Mopeds & Scooters. We pick up & pay cash. Call 1-800-509-2390

HARLEY DAVIDSON Dyna 1997. Loaded with extras, excellent condition. $13,500 603-889-3243

✓ This Out!!

HARLEY Davidson Dyna T-Sport, 2001, blacked out. $14,000. 5,014 miles, garaged. Bought for wife, but kids too expensive. Must sell, sooner rather than later. 978-479-8721

HARLEY DAVIDSON electro glide. '01 eagle pipes/air kit Harley stereo, alarm, mint condition $13,995 603-437-5408

HARLEY Davidson FLHRI Road King, 2000, many extras, millennium edition, concord grape paint, 10,500 miles, $14,500. 508-633-7035, 978-682-4825.

KAWASAKI 650 CSR '81 Blue, 4 cyl., very clean, runs excellent, many new parts, garaged, $1100 413-841-6202

KELLY'S HOUSE OF HARLEY-DAVIDSON
$$ PAYS CASH $$
FOR USED HARLEY'S
978-663-6298

SUZUKI GS650G 1982, runs excellent, $1,200/best offer. Honda CB 1979 parts only, Free. Call 508-633-3817.

SUZUKI GSXR 1000 - 2002, Low miles, clean. $7000 or best reasonable offer. 978-239-3927

SUZUKI Intruder 2000, 1400 Like new. 4000 miles. Always stored inside. Cover, saddlebags & 2 helmets. Black & gold. $5000. Call 978-283-2686

TRIUMPH Sprint Sport/ Tourer, 1998, Executive, grey, 900, new tires, oil, battery, always garaged, removable locking luggage, 9K miles, no time. $3,500. 978-744-6970

YAMAHA 2002 YZF-600R 7400 miles, like new. $5300 or best offer Call 978-836-8246

YAMAHA Vino Scooter YJ-50 RAR 2003, Silver, gas motor Never used. $1000... 978-465-5030

2000 KAWASAKI, ZX 9R, 12K miles, many extras including dual exhaust, $5700 603-382-3706

238A Recreational Vehicles

Honda CR250R 2001 Excellent condition, barely used, FMF exhaust, custom graphics $3500. ● 2003 Honda CR85R Great condition, raced 1 season, not used this year $2000. ● 2002 Kawasaki KLX 110, great condition, automatic gears - no clutch, great starter bike $1100. ● Also 2003 Bike trailer, barely used, bought in 4/04 $700.● Can take individually or complete and I will throw in the trailer & a ton of gear at no charge. Call Bruce 978-423-1673

KAWASAKI, 220 2001 Bayou ATV - 500 hours use - very good shape. $1800 firm. Call 603-642-7262 between 10 am-8 p.m. 603-642-7262

238C Campers for Sale/Rent

First Run
A Hot Deal $2500
35 ft Royals International fow trailer 1979, awning, heat, a/c, fully equipped. Good condition. 978-618-8167

CAMPER - Palomino '96
Super deal $2500
Hard side pop-up, sleeps 8, fridge, stove, heat, sink, 2 dinettes, awning & screen room, must see! 978-360-9946

COLEMAN Camper, 2002, Niagara Elite, Glide out. Like new, sleeps 8, tons of extras. $11,000/best 978-836-0525

GULF STREAM CONQUEST, 1996 - ford chassis, Class C, Limited edition, loaded, sleeps 8, self contained, 40K miles, excellent condition, $31,500/best. 603-382-5707

☺Happy Camper☺
TRAILER RENTALS
Call Carl, 1-877-RENT-FUN

JAYCO Jayfeather 2004, 19', fridge, heat, A/C, toilet, shower, grille and awning. $12,900. Call 603-893-5815.

NAM/RV Rentals-
Call 978-688-7168, 9-5 PM or 603-432-2173 after 5 PM

PALOMINO Filly '90 pop-up camper, sleeps 6-8, awning, screenhouse, heat, fridge + extras $4300. 603-362-4281

SALISBURY BEACH, MA 35' trailer, new roof, sleeps 6, in park, extras, good condition. Just Reduced. Must sell. $6000/ best. 978-688-4052

TRAVEL Trailer 30' '94 sleeps 8, master bed in front, bunks in rear, excellent condition many extras $6,000. 603-474-2470

243 Wanted Junk Cars/Parts

A-1 AUTO
will pickup your used/junk cars and trucks. Call 800-649-1780

ABBA
Junk cars & trucks removed. Most free. Same day service 978-815-0394

A CALL AWAY
will Haul Away Your Junk/Used Cars, Trucks & Vans 978-683-2771

Hate To Wait?
FREE Junk Car Removal Quick Service! 1-800-292-1149 Brandy Brow Auto Parts

WE BUY Running cars & Trucks. FEE for Junk Cars Removed. Call WING'S USED Auto Parts 978-851-8100

245 Auto Parts/Accessories

■ GOODRICH TIRES. (2) P215/60R15 $100. Bought from Sears, used only 400 miles. Call 978-374-1191

■ 2 TIRES, new, 215-75B14, glass belted, "60" style tread. $50. for the pair. Call 978-360-0578.

247 Garages & Storage

GARAGE available Sept for rent in residential area. Dead storage only $75/mo. 978-683-1254

SELF-STORAGE
automobiles, boats, motorcycles, household goods, business stock, etc. Prices from $40 to $199/mo. Call 603-894-4631

Prudential
Howe & Doherty REALTORS®

Your Sotheby's International Realty Affiliate in the Andovers and Boxford!

12 Bartlet Street & 76 Main Street, Andover, MA
978-475-5100

An Independently owned and operated member of The Prudential Real Estate Affiliates, Inc.

Signs of our Success are Everywhere!

NEW — ANDOVER! — $219,9K-$324,9K-$460K
NEWLY RENOVATED!
Wow! Walk to town and trans
From this charming newly renovated 3 unit building with period detail, huge windows, much more! 1, 2 & 3BRs!
Call Amy Sebell at 978-269-2236
asebell@andoverliving.com

NEW — ANDOVER! — $359,900
MERRIMACK COLLEGE AREA!
Walk to town from this lovely 3 bedroom!
Hardwood floors, fireplace, new windows, Corner lot - in-ground pool - large fenced yard 1 car garage - Immediate occupancy!
Call Kathy Cyrier at 978-269-2224
kcyrier@andoverliving.com

ANDOVER! — $434,900
OPEN HOUSE SUN 1-3
16 Beech Circle
MOVE RIGHT IN!
Walk to schools/town/trans from this charm 6/3/1.5 ranch loc on a cul-de-sac! New windows, roof, gutters, appliances HW, lrg rms, Jacuzzi, great yard. Won't last
Call Nick Geranios 978-269-2204
ngeranios@andoverliving.com

NEW — ANDOVER! — $399K - $458,876
OPEN HOUSE SUN 1-3
3 Reservation Road
TREMENDOUS LOCATION!
Townhouse in historic home w/great period detail, 6/4/2 w/wide pine, newly renov kit w/granite & ceramic Steps to Indian Ridge Resv, more. Walk to schools ,train, town.
Seller to entertain offers in rge $399K-$458,876
Call Steph Branca at 978-269-2239

ANDOVER! — $479,900
IN-TOWN LOCATION!
Messina constructed Garrison Colonial
Set on a 2.4 acre+ wooded lot ~1 car garage 7/4/2.5 ~ 1976+/- ~ walk-up attic ~ near train Walk to town, schools, train, shops, library
Call Sheryl Doherty at 978-269-2216
sdoherty@andoverliving.com

NEW PRICE! — ANDOVER! — $499,900
OPEN HOUSE SUN 2-4
9 Marion Avenue
IN-TOWN CHARMER
Well-maintained 6/3/1.5 in great location
FP living room, HW, full bsmt w/high ceilings! Glorious yard w/irrigation, new roof Attached 2 car gar, tree lined street!
Call Nick Geranios 978-269-2204
ngeranios@andoverliving.com

NEW — ANDOVER! — $529,900
RARE OPPORTUNITY!
3 unit income property!
3/1/1, 5/3/1, & 5/3/1
Walk to downtown & train!
Town water & sewer
Call J.D. Doherty at 978-269-2212
jbdoherty@andoverliving.com

NEW PRICE! — ANDOVER! — $579,900
OPEN HOUSE SUN 1-3
75 Cheever Circle
OUTSTANDING LOCATION!
Walk to town from this Johnson Acres charming 2700+ sf, 4 bedroom Ranch! HW ~ lower level great room/office 2 car gar ~ breezeway ~ prof. landsc. lot!
Call Paula Carroll 978-269-2214
pcarroll@andoverliving.com

NEW PRICE! — ANDOVER! — $599,900
LEVEL ACRE + CORNER LOT!
Value added! Spacious, fresh colonial
Sun drenched conservatory ~ oversized rooms El Kit ~ HW firs ~ 9/4/2.5 ~ 2700+ SF plus fin LL Formal DinRm ~ FP FamRm ~ Barn/Shed
Call Stephanie Branca at 978-269-2239
sbranca@andoverliving.com

ANDOVER! — $609,000
OPEN HOUSE SUN 1-4
2 Pioneer Circle
LIGHT & BRIGHT CONTEMPORARY!
Mint cond 9/4/2.5 ~ spacious 1 floor liv
2 mrbl FP ~ new crpts ~ fresh int paint Part-fin LL w/in-law/au pair /gamerm poten mature lndscpng ~ 2 car gar ~ updtd sys
Call The Moody Team at 978-269-2251
bmoody@andoverliving.com

ANDOVER! — $619,900
PA & PIKE SCHOOL AREA!
Dramatic 8 Rm Contemporary Ranch
Updtd & meticulously maint'd ~ lots of storage Open floor plan perfect for entertaining Close to town, private acre+ lot, 2 car garage
Call Cyndy DeMont at 978-269-2235
cdemont@andoverliving.com

ANDOVER! — $646,900
OPEN HOUSE SUN 3-5
31 Farnwood Drive
PRISTINE COLONIAL!
Delightful 10/5/2.5 in great neighborhood
Updated eat-in kitchen ~ Huge LL playroom Large deck overlooking woods Screened porch, 2 car garage
Call Amy Sebell at 978-269-2236
asebell@andoverliving.com

NEW PRICE! — ANDOVER! — $679,900
OPEN HOUSE SUN 11:30-1:30
59 Birch Road
STANDING OVATION!
Stand up & salute this outstanding prop
Featuring solid brick constr, upgrades galore! Gorgeous landsc lot & in-ground gunite pool 3 BR, 3 full BA, 3 FPs, HW firs. Must see!
Call Nick Geranios 978-269-2204
ngeranios@andoverliving.com

NEW PRICE! — ANDOVER! — $759,900
UNIQUE ESTATE-LIKE SETTING!
Special 4 BR Col close to town & highways
Recently added cathedral ceiling Master HW ~ 2.5 updated baths ~ flr-to-ceiling FP Grt backyard w/priv patio for your enjoyment
Call Mary Gilmartin at 978-269-2248
mgilmartin@andoverliving.com

NEW PRICE! — ANDOVER! — $739,000
SANBORN SCHOOL DISTRICT!
Exquisite, spacious 8/4/2.5 on cul-de-sac!
New custom kitchen, 2 FPs, HW floors AC, new furnace, screened in porch 2 car garage, fenced-in backyard! Must see!
Call Amy Sebell at 978-269-2236
asebell@andoverliving.com

NO. ANDOVER! — Peachtree Farm
OPEN HOUSE 12-4:30 SAT. & SUN.
OUTSTANDING LOCATION!
2800 sf-3400 sf ~ 2 story foyers ~ 9' ceilings
Breakfast nook, mudroom & front porches Granite kitchen ~ 3.5 ~2 stall garages Reserve now for Phase II ~ Starting at 769K
Call Sue Papalia 508-451-3578
Acquisition agent: Manzi Corp.

ANDOVER! — $819,900
OPEN HOUSE SUN 2-4
4 Rock O'Dundee
NEW CONSTRUCTION!
Exceptional new homes being built
9/4/2.5 ~ approx 3300-3460 sq. ft. Cul-de-sac of fine mature homes ~ FP ~ C/A Close to town, shops & commuter routes
Call JB Doherty at 978-269-2212
jbdoherty@andoverliving.com

ANDOVER! — $899,000
PRETTY AS A PICTURE!
Cape w/flexible floor plan ~ 11/4/4full/2half
each BR w/its own bath ~ library ~ Screed porch FamRm ~ Great Rm ~ 4960+/-SF main level LL BR suite w/1186sf offers au pair potential
Call Kathy Edholm at 978-269-2217
kedholm@andoverliving.com

VRM — ANDOVER! — $869K-$998,876
MINI ESTATE ON 3+ ACRES!
Secluded 14/4/4.5 home w/sports court
Patio overlooking granite waterfall Marble stairway & balc ~ Cath ceil FamRm Seller to entertain offers in rge $869K-$998,876
Call Doug Howe at 978-269-2229
dhowe@andoverliving.com

ANDOVER! — $1,218,000
Facsimile
NEW WYNWOOD BUILT HOME!
Unique oppor to own a Wynwood Home
Cul-de-sac location in South School district Exceptional floor plan ~ quality thruout Private, level lot ~ Call for plans and details
Call JB Doherty at 978-269-2212
jbdoherty@andoverliving.com

ANDOVER! — $1,500,000
OPEN HOUSE SUN 1-3
Lot 3 Highland
SELLERS FARM ESTATES!
Built by renowned Carroll Construction!
2 spacious homes ~ approx 5500sf ~ 11/5/4.5 Gourmet kit ~ fin wlk-out LL ~ curved stairway Wooded lots overlooks bird sanctuary nr PA
Call Sheryl Doherty at 978-269-2216
sdoherty@andoverliving.com

PRUDENTIAL HOWE & DOHERTY REALTORS
is proud to welcome
Gabe Gualteros, REALTOR®
to our organization!

Gabe Gualteros, REALTOR®
Direct: 978.269.2201
Cell: 978.884.2458
gabe@andoversales.com
www.andoversales.com
Servicos en Español!

Previously an award-winning top producer at another local real estate company, Gabe is excited to be affiliated with Prudential Howe & Doherty in Andover! Gabe lives and works in the community, giving him a strong perspective of the surrounding areas. He delivers dedication and honesty to all of his clients, and is committed to working together as partners with his customers to assist and guide them through the process of home sales and ownership.

Contact Gabe today for a FREE Comparative market Analysis on your home!

For info about career opportunities visit www.andoverliving.com

Platinum...

Pure As Love

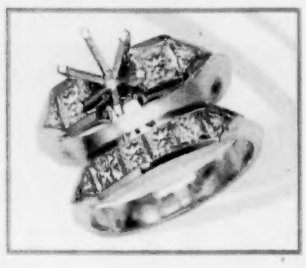

Unprecedented prices on GIA Certified Diamonds

WE BUY GOLD & DIAMONDS

35 Main St., Andover, MA • (978) 475-8202
Mon.-Wed. 9-5:30; Th. 9-7; Fri.-Sat. 9-5:30

NAZARIAN'S

Best in Quality • Best in Price • Best in Service

Authorized Service Available On ROLEX WATCHES

203 So. Broadway, Suite 2, Salem, NH • (603) 893-1600
Mon., Tues., Thurs. 10-6; Wed. & Fri. 10-8; Sat. 10-5

Receive the TOWNSMAN Every Thursday in the mail...

Call us today

Andover Townsman

978-475-7000

33 Chestnut Street
Andover, MA 01810
Fax: 978-470-2819

ANDOVER CHIMNEYS
NEW ROOFS • ALL TYPES OF MASONRY
Brick, Block, Stone, Cement - Repair Specialist
CHIMNEY . . .
Cleaning • Repairing • Rebuilding • Siliconing • Pointing
Cap Installation / Est. 1971
FREE ESTIMATES – FIND US IN THE YELLOW PAGES
978-683-5139 ANYTIME

FREEDOM TIRE
Complete Auto Service
12,000 Mile Warranty on all Labor & Parts
New
So. Lawrence
160 So. Broadway (Rte. 28)
978-686-4971
GOODYEAR
Gemini
Plaistow, NH
37 Westville Rd.
603-382-7223
Open: M-F 8:00-5:00 Sat. 8:00-12:00

SEPTIC SERVICE
Bateson Enterprises, Inc.
ANDOVER, MA
Family Owned and Operated Since 1950
SEPTIC CERTIFICATIONS - MASS TITLE V
PUMPING · REPAIRS · INSTALLATIONS
SERVING: ANDOVER · NORTH ANDOVER · METHUEN
24 HOUR ANSWERING SERVICE
(978) 475-4786

Delivers!
John Anton's CLEANERS
Call 978-475-0659
To Your Home!

Painting Improvements
Wm. LAWRIE
Interior & Exterior
PAINTING
WALLPAPERING
Call: 978-475-0924

Excavating Services
Mark R. Couture
Asphalt Paving
• New Driveways
• Repaired Driveways
• Parking Lots
~ Free Estimates ~ Fully Insured ~
Andover, MA 978-475-6827

For advertising information for the Back Page, please call 978-475-7000 for information.

REFLECTIONS
WINDOW WASHING
POWER WASHING
CAR DETAILING
RESIDENTIAL AND COMMERCIAL
DECKS, PATIOS, POOLS, FENCES ETC
QUALITY WORK GUARANTEED:
BEN RISTUCCIA 16 BALMORAL STREET
ANDOVER, MA 01810 978-749-0061

ALL NEW!
Ira TOYOTA of Tewksbury
468 MAIN STREET • ROUTE 38
•TEWKSBURY
Sales & Service
1-978-863-9009
www.iramotorgroup.com

QUATTRO All Wheel Drive
Ira AUDI
Specializing in top quality pre-owned Audi, BMW, Mercedes, Saab, Volvo & Porsche cars
Sales:1-800-791-5555
Service: 1-800-649-7960
www.iraaudi.com
99 Andover Street Rt. 114 • Danvers

SUMMER SAVINGS
SALE!
ARROW FLOOR
CARPET ONE
Shawsheen Plaza • Andover
Family Business for Over 37 Years
978-247-6060
(See our Lawrence location for Outlet Specials)

SMITH MOTOR SALES

Authorized Mercedes-Benz Dealer

THE BEST CAR - THE BEST VALUE

Pick your investments wisely
Mercedes-Benz 'C' class

Mercedes-Benz

MERCEDES-BENZ CERTIFIED PRE-OWNED DIVISION

1999	CLK320	BLK/ASH	Cabriolet	$34,500	2001	CLK430	SILV/CHAR	V8 Sport Coupe	$37,900
1999	E320W4	BLUE/PARCH	AWD Sedan	$27,900	2001	ML320	SILV/CHAR	Spt, Xenon, Vid3rd row seats	$30,900
1999	SL500	SILV/ASH	Roadster	$39,900	2002	CLK320	SILV/CHAR	Loaded	Only 17K miles
2000	C280	SILV/ASH	Roof, Bose	$22,900	2002	E320	SILV/ASH	Roof, Bose	Only 16K miles
2000	E320S4	DESERT/JAVA	AWD Wagon	$34,900	2002	ML320	BLK/JAVA	Bose, Htd, Roof	$31,900
2000	E430W4	SILV/CHAR	Nav, Xenon, Bose	$35,900	2002	S500	SILV/ASH	Loaded Lux Sedan	$55,900
2000	S430	BLK/JAVA	Luxury SDN	$ SAVE !!	2003	ML350	SILV/CHAR	Loaded SUV	Only 12Kmiles
2001	C240	SILV/CHAR	Roof, Auto	$24,900	2003	ML350	BLK/BLK	Inspiration	$36,900
2001	C320	BLK/BLK	Roof, Loaded	$27,900	2003	CLK320A	SILV/BLK	Cabriolet	$49,900
2001	E430	SILV/CHAR	V8, Sedan	$33,900	2004	ML500	PLAT/CHAR	Loaded, 3rd row	$43,900
2001	S500	SILV/CHAR	Ultimate Lux Sedan	$52,900					

ALL STARMARK VEHICLES HAVE A MINIMUM WARRANTY COVERAGE OF 1 YEAR OR 100,000 MILES

420 River Street, Haverhill, Massachusetts • (978) 372-2552

Exit 49 off Route 495, towards Haverhill Center · Serving the Andover's for over 70 years

Visit our Website: www.onlymercedes.com